

Joint polling district and community governance review 2017

Background document



Produced by Electoral Services, Level 2, Town Hall, The Headrow, Leeds LS1 3AD

Representation no.	Ward / Parish / Town Council	Summary of detail	Page numbers
CGR1	Alwoodley Parish Council	Relocate houses located in the Adel Mill Complex (around 9 or 10 houses) from the Alwoodley ward to Adel & Wharfedale ward. This would remove electors in the properties concerned from the Alwoodley Parish Council area into an unparished area	11, 12
ER1	Ardsley & Robin Hood / Middleton Park	Transfer part of polling district ARA into Middleton Park ward polling district MIE voting at Sharpe Lane Primary School, Sharpe Lane, Middleton LS10 4QE to reflect change to ward boundary as part of the Electoral Review	13, 14
ER1(a)	Ardsley & Robin Hood / Rothwell	Transfer part of polling district ARL into Rothwell ward polling district RLJ voting at Carlton Primary School to reflect change to ward boundary as part of the Electoral Review	15, 16
ER2/3/4	Armley / Bramley & Stanningley	Split current polling district AMN three ways to form new polling district BSM in Bramley & Stanningley ward, and merging parts with existing AMC and AMK in Armley ward. Also a small triangle of unpopulated land to transfer from BSJ to AMK. New BSM voting at Bramley Christian Church, revised AMC voting at Portable building at the junction of Cockshott Lane & Wyther Park Road, revised AMK voting at Bramley Working Men's Club. Split to reflect change to ward boundary as part of the Electoral Review	17,18, 19
CGR2	Barwick in Elmet & Scholes Parish Council	Degroup current Barwick in Elmet & Scholes Parish Council to form a separate Barwick in Elmet Parish Council and a Scholes Parish Council	20
TS2	Beeston & Holbeck	Relocate the polling station for polling district BHD from a Portable Building in the car park of Broadway Public House, Dewsbury Road, Leeds LS11 5LD into a function room in the Public House itself. The room is completely separate from the main pub area and has its' own entrance.	21, 22
ER5	Beeston & Holbeck / Armley	Transfer part of polling district BHJ to Armley ward polling district AMM voting at New Wortley Community Centre, Tong Road,	23, 24

Representation no.	Ward / Parish / Town Council	Summary of detail	Page numbers
		New Wortley LS12 1NZ to reflect change to ward boundary as part of the Electoral Review	
CGR3	Bramhope & Carlton Parish Council	Extend the current Parish Council boundary to include section of polling district AWK	25, 26
ER6	Bramley & Stanningley / Kirkstall	Transfer part of polling district BSB into Kirkstall ward polling district KIA voting at Hawksworth Wood Primary School, Cragside Walk, Kirkstall, Leeds LS5 3QE to reflect change to ward boundary as part of the Electoral Review	27, 28
ER7	Bramley & Stanningley / Calverley & Farsley	Transfer entire polling district BSL to Calverley & Farsley ward and rename to CFI to reflect change to ward boundary as part of the Electoral Review	29, 30
ER8/9/10	Calverley & Farsley / Pudsey	Transfer parts of polling districts CFD and CFG and the whole of polling district CFH to the Pudsey ward and create new polling district PSK to reflect change to ward boundary as part of the Electoral Review	31, 32
ER11	City & Hunslet / Burmantofts & Richmond Hill	Transfer part of polling district CHA into Burmantofts & Richmond Hill ward polling district BRJ voting at St Hildas Church, Cross Green Lane, Leeds LS9 0DG to reflect change to ward boundary as part of the Electoral Review	33, 34
ER12	City & Hunslet / Beeston & Holbeck	Transfer part of polling district CHD into Beeston & Holbeck ward polling district BHB voting at Holbeck Working Mens Club, Jenkinson Lawn, Holbeck, Leeds LS11 9QX to reflect change to ward boundary as part of the Electoral Review	35, 36
TS5	Cross Gates & Whinmoor	Relocate the polling station for polling district CWC from a Portable Building on grassed area on Kingswear Parade (opposite the Devon Public House), Leeds LS15 8LH to The Church of Jesus Christ of Latter-Day Saints, Kingswear Parade, Leeds LS15 8LH	37, 38
ER13/14/15	Cross Gates & Whinmoor / Harewood	Transfer parts of polling districts CWG, CWH and CWJ into Harewood ward polling district HAJ voting at Scholes Elmet Primary School, Station Road, Scholes LS15 4BJ to reflect change to ward boundary as part of the Electoral Review	39,40

Representation no.	Ward / Parish / Town Council	Summary of detail	Page numbers
ER16	Farnley & Wortley / Morley North	Transfer part of polling district FWA into Morley North ward polling district MNI voting at Churwell Community Centre, Elland Road, Churwell LS27 7QY to reflect change to ward boundary as part of the Electoral Review	41, 42
CGR4	Garforth Parish Council (proposed)	Establish a Parish Council for Garforth for the area proposed by the Garforth Parish Project Board	43
CGR10(a)	Garforth & Swillington / Temple Newsam	The existing boundary cuts through a number of properties in Colton, splitting the community inappropriately between Garforth & Swillington and Temple Newsam wards. Proposal to move the boundary to the east so it runs along the A1(M) carriageway, so all properties are in Temple Newsam	44, 45
CGR10(b)	Garforth & Swillington / Rothwell	The existing boundary runs through houses to the south of the canal. Proposal is to move this boundary slightly north so it follows the public footpath and accurately runs along the back of all properties in The Locks moving all affected properties into Rothwell	46, 47
CGR10(d)	Garforth & Swillington / Kippax & Methley	A number of properties along this section of the boundary between Garforth & Swillington and Kippax & Methley wards have been split inappropriately between the two wards. The following three proposals corrects these anomalies (a) move the boundary to the west of the houses on Preston Lane so they are all in Kippax & Methley (b) move the boundary to the west of the houses on Preston Lane so they are all in Kippax & Methley (c) where the boundary cuts through houses in Queen Street & Elizabeth Road area amend the boundary to the east so it accurately follows Queen Street and then runs along the back of the houses on Burn Close until it re-joins the existing boundary, thereby keeping the whole of that estate in Garforth & Swillington	48, 49
TS7	Gipton & Harehills	Relocate the polling station for polling district GHK from a Portable Building in car park at St Augustines Primary School, St Wilfrids Circus, Harehills, Leeds LS8 3PF to Hovingham Primary School, Hovingham Avenue, Leeds LS8 3QY	50, 51

Representation no.	Ward / Parish / Town Council	Summary of detail	Page numbers
TS8	Guiseley & Rawdon	Relocate the polling station for polling district GRF from a Portable Building on land opposite no's 79 & 81 Kirk Lane, Yeadon, Leeds LS19 7LX to 5's Soccer Centre, Millfield House, Kirk Lane, Yeadon, Leeds LS19 7LX	52, 53
GR1	Guiseley & Rawdon	Relocate the polling station for polling district GRK from Green Meadows School, Back Lane, Guiseley, LS20 8LS to Guiseley AFC, Nethermoor Park, Otley Road, LS20 8BT	54, 55
TS9	Harewood	Relocate the polling station for polling district HAG from a Portable Building on land at St John's Garth, Aberford LS25 3AX to Aberford Village Hall, Main Street South, Aberford LS25 3DA	56, 57
NW1	Headingley & Hyde Park	Rename polling district HEA (current Headingley Ward) to become polling district HHA	58
NW2	Headingley & Hyde Park	Rename polling district HEB (current Headingley Ward) to become polling district HHB	59
NW3	Headingley & Hyde Park	Rename polling district HEC (current Headingley Ward) to become polling district HHC	60
NW4	Headingley & Hyde Park	Rename polling district HED (current Headingley Ward) to become polling district HDD	61
NW5	Headingley & Hyde Park	Rename polling district HEE (current Headingley Ward) to become polling district HHE	62
NW6	Headingley & Hyde Park	Rename polling district HEF (current Headingley Ward) to become polling district HHF	63
NW7	Headingley & Hyde Park	Rename polling district HEG (current Headingley Ward) to become polling district HHG	64
NW8	Headingley & Hyde Park	Part of existing polling district HWA (current Hyde Park & Woodhouse Ward) to become polling district HHH	65
NW9	Headingley & Hyde Park	Rename polling district HWB (current Hyde Park & Woodhouse Ward) to become polling district HHI	66

Representation no.	Ward / Parish / Town Council	Summary of detail	Page numbers
NW10	Headingley & Hyde Park	Part of existing polling district HWA and part of existing polling district HWD (both current Hyde Park & Woodhouse Ward) to become polling district HHJ voting at Woodhouse Community Centre, 197 Woodhouse Street, Leeds LS6 2NY	67
NW11	Headingley & Hyde Park	Rename polling district HWI (current Hyde Park & Woodhouse Ward) to become polling district HHK	68
NW12	Headingley & Hyde Park	Rename polling district HWM (current Hyde Park & Woodhouse Ward) to become polling district HHL	69
NW1 – NW12	Headingley & Hyde Park	Map showing new ward boundaries	70
NW13	Hunslet & Riverside	Part of existing polling district CHA and part of existing polling district CHD (both current City & Hunslet Ward) to become polling district HRA voting at Holy Trinity Church, Boar Lane, Leeds LS1 6HW	71
NW14	Hunslet & Riverside	Part of existing polling district CHA (current City & Hunslet Ward) to become polling district HRB voting at Leeds Minster, Kirkgate, Leeds LS2 7DJ	72
NW15	Hunslet & Riverside	Rename polling district CHF (current City & Hunslet Ward) to become polling district HRC	73
NW16	Hunslet & Riverside	Rename polling district CHE (current City & Hunslet Ward) to become polling district HRD	74
NW17	Hunslet & Riverside	Rename polling district CHG (current City & Hunslet Ward) to become polling district HRE	75
NW18	Hunslet & Riverside	Rename polling district CHB (current City & Hunslet Ward) to become polling district HRF	76
NW19	Hunslet & Riverside	Rename polling district CHH (current City & Hunslet Ward) to become polling district HRG	77

Representation no.	Ward / Parish / Town Council	Summary of detail	Page numbers
NW20	Hunslet & Riverside	Rename polling district CHK (current City & Hunslet Ward) to become polling district HRH	78
NW21	Hunslet & Riverside	Rename polling district CHJ (current City & Hunslet Ward) to become polling district HRI	79
NW13 – NW21	Hunslet & Riverside	Map showing new ward boundaries	80
TS10	Horsforth	Relocate the polling station for polling district HOA from a Portable Building on land adjacent to Rawdon Meadows Playing Fields, Apperley Bridge, BD10 0PQ to The Conservatory, Moody Cow, Apperley Lane, Apperley Bridge BD10 0NS	81, 82
CGR8	Horsforth	Split polling district HOI to create new polling district HOK and split polling district HOF to create new polling district HOL with electors in HOK and HOL voting at the Cricket Pavilion, Calverley Lane, Leeds LS13 1NP	83, 84
CGR10(c)	Horsforth	Properties in Owlet Farm are split by the existing ward boundary between Horsforth and Otley & Yeadon wards. This area has a close association with the Owlet buildings to the south. Proposal is to move the existing boundary south to follow the track and Scotland Lane so all properties are in Otley & Yeadon ward	85, 86
TS13	Killingbeck & Seacroft	Relocate the polling station for polling district KSJ from a Portable Building on grassed area near 84-86 Kentmere Approach, Seacroft, Leeds LS14 to Our Lady's RC Primary School, Pigeon Cote Road, Leeds LS14 1EP (polling district KSH already vote at the school – merged station)	87, 88
CGR5	Ledston Parish Council	Abolish Ledston Parish Council	89
NW22	Little London & Woodhouse	Rename polling district HWJ (current Hyde Park & Woodhouse Ward) to become polling district LWA	90
NW23	Little London & Woodhouse	Rename polling district HWF (current Hyde Park & Woodhouse Ward) to become polling district LWB	91

Representation no.	Ward / Parish / Town Council	Summary of detail	Page numbers
NW24	Little London & Woodhouse	Part of existing polling district HWD and whole of existing polling district HWE (current Hyde Park & Woodhouse Ward) to become polling district LWC voting at New Little London Community Centre, Oatland Lane, Leeds LS7 1SP	92
NW25	Little London & Woodhouse	Part of existing polling district CHI (current City & Hunslet Ward) and whole of existing polling district HWK (current Hyde Park & Woodhouse Ward) to become polling district LWD voting at the Portable Building at the junction of Lovell Park Hill & Lovell Park Close, Little London, Leeds LS7 1DF	93
NW26	Little London & Woodhouse	Part of existing polling district CHC and part of existing polling district CHI (current City & Hunslet Ward) to become polling district LWE voting at Merrion House, Merrion Way, Leeds LS2 8ET	94
NW27	Little London & Woodhouse	Part of existing polling district CHA and part of existing polling district CHD (current City & Hunslet Ward) to become polling district LWF voting at Mill Hill Unitarian Chapel, City Square, Leeds LS1 5EB	95
NW28	Little London & Woodhouse	Part of existing polling district CHC (current City & Hunslet ward) to become polling district LWG	96
NW29	Little London & Woodhouse	Part of existing polling district CHC (currently City & Hunslet ward) to become polling district LWH	97
NW30	Little London & Woodhouse	Rename polling district HWG (current Hyde Park & Woodhouse Ward) to become polling district LWI	98
NW31	Little London & Woodhouse	Part of existing polling district HWD and whole of existing polling district HWH (current Hyde Park & Woodhouse Ward) to become polling district LWJ voting at Hyde Park Methodist Church Hall, Woodsley Road, Hyde Park, Leeds LS6 1SN	99
NW32	Little London & Woodhouse	Rename polling district HWC (current Hyde Park & Woodhouse Ward) to become polling district LWK	100

Representation no.	Ward / Parish / Town Council	Summary of detail	Page numbers
NW21 – NW32	Little London & Woodhouse	Map showing new ward boundaries	101
ER18	Middleton Park / Ardsley & Robin Hood	Transfer part of polling district MIB into Ardsley & Robin Hood ward polling district ARE voting at Thorpe Social Centre, Winthorpe Avenue, Thorpe WF3 3ED to reflect change to ward boundary as part of the Electoral Review	102, 103
ER19	Middleton Park / Beeston & Holbeck	Transfer part of polling district MIH to Beeston & Holbeck polling district BHE voting at The Place, 98 Parkwood Road, Middleton, Leeds LS11 5QZ to reflect change to ward boundary as part of the Electoral Review	104, 105
ER20	Moortown / Weetwood	Transfer part of polling district MOH to Weetwood ward polling district WEF voting at St Chad's Parish Centre, Otley Road, Leeds LS16 5JT to reflect change to ward boundary as part of the Electoral Review	106, 107
ER21	Moortown / Weetwood	Transfer part of polling district MOH to Weetwood ward polling district WEG voting at Meanwood Community Centre, Stainbeck Avenue, Leeds LS7 2QU to reflect change to ward boundary as part of the Electoral Review	107, 108
MS2	Morley South	Move the boundary between polling districts MSF and MSJ to run along Albert Road to the junction with Clough Street and that area to be included in MSF	109, 110
CGR6	Otley Town Council	Reduce the number of Councillors overall from 20 to 15	111
ER22	Otley & Yeadon / Adel & Wharfedale	Transfer part of polling district OYF to Adel & Wharfedale ward polling district AWJ voting at Bramhope Primary School, Tredgold Crescent, Bramhope LS16 9BR to reflect change to ward boundary as part of the Electoral Review	112, 113
TN1	Temple Newsam	Relocate the polling stations for TND and TNJ from a Portable Building at the Junction of Selby Road & Field End Gardens, LS15 0QW and Temple Newsam Golf Club, Temple Newsam Road, Leeds LS15 0LN respectively, to vote together at Halton Library, 273 Selby Road, Leeds LS15 7JR	114, 115

Representation no.	Ward / Parish / Town Council	Summary of detail	Page numbers
TS16	Temple Newsam	Relocate the polling station for polling district TNA from a Portable Building at the junction of Selby Road and Dunhill Rise, Halton, Leeds LS9 0EH to The Wykebeck Arms, Selby Road, Leeds LS9 0EW. The station will be located in a function room completely separate from the main bar area and with its own entrance.	116, 117
WE1	Weetwood	Relocate the polling station for polling district WEE from Lawnswood School, Ring Road, Leeds LS16 5AG to YMCA Lawnswood Branch, Otley Road, Leeds LS16 6HD	118, 119
ER23	Weetwood / Adel & Wharfedale	Transfer part of polling district WEE to Adel & Wharfedale ward polling district AWE voting at Adel Memorial Hall, Adel LS16 8DE to reflect change to ward boundary as part of the Electoral Review	120, 121

CGR1 – Alwoodley Parish Council: change to boundary

Proposal Information	<p>16 properties to be transferred from Alwoodley Ward (and Alwoodley Parish Council), polling district ALH to Adel & Wharfedale Ward (unparished), polling district AWE.</p> <p>Affected properties are:</p> <p>No's 1 – 12 Adel Mill Adel Mill Farm The Old Barn Low Fold Cottage Stair Cottage</p> <p>Electors registered at these properties currently vote at Alwoodley Community Association, The Avenue, Alwoodley LS17 7NZ</p> <p>If the electors were to be moved to Adel & Wharfedale ward they would vote at Adel Memorial Hall, Church Lane, Adel LS16 8EX</p> <p>Parish elections under any revised boundary arrangements would not take place until May 2019.</p>
-----------------------------	---

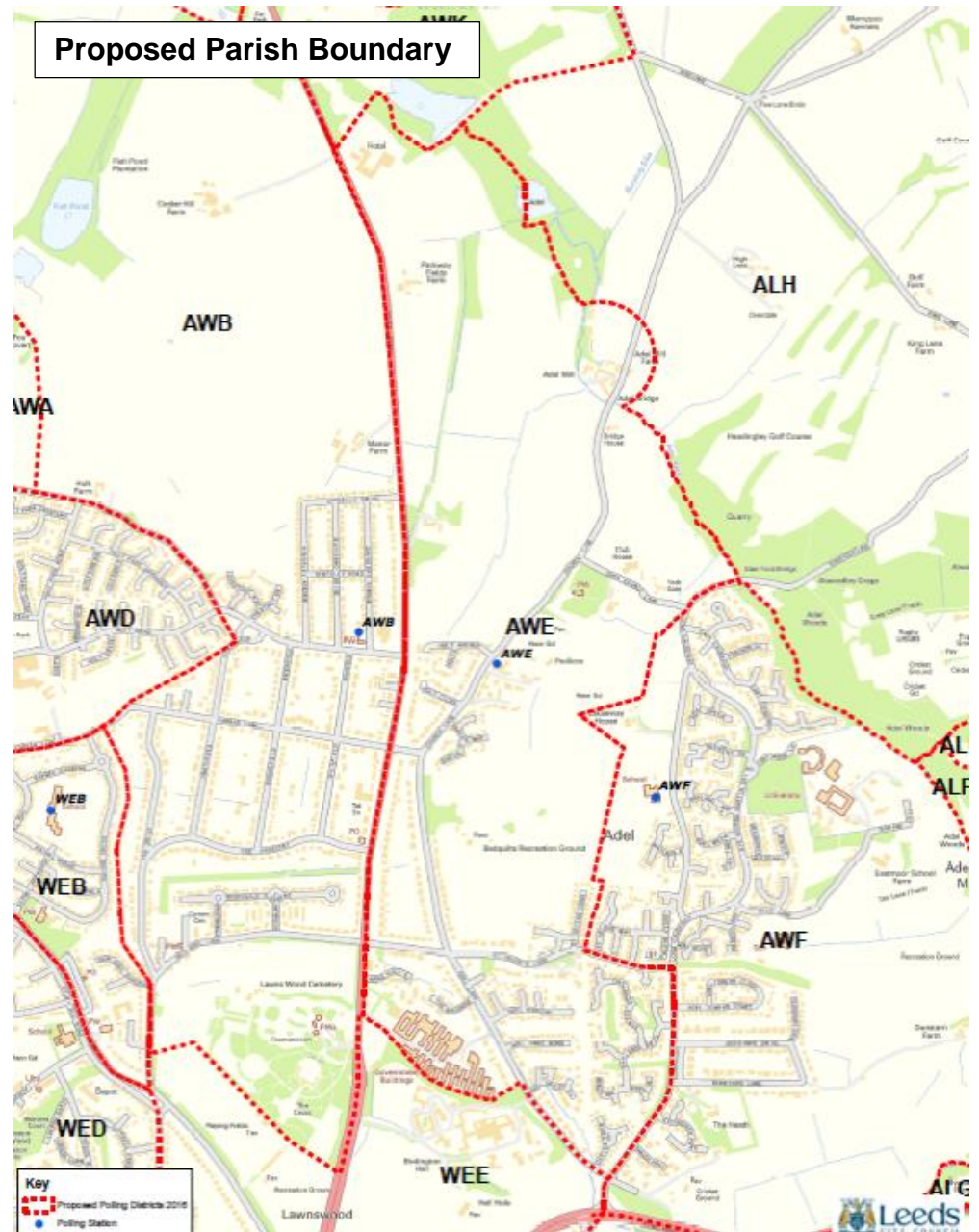
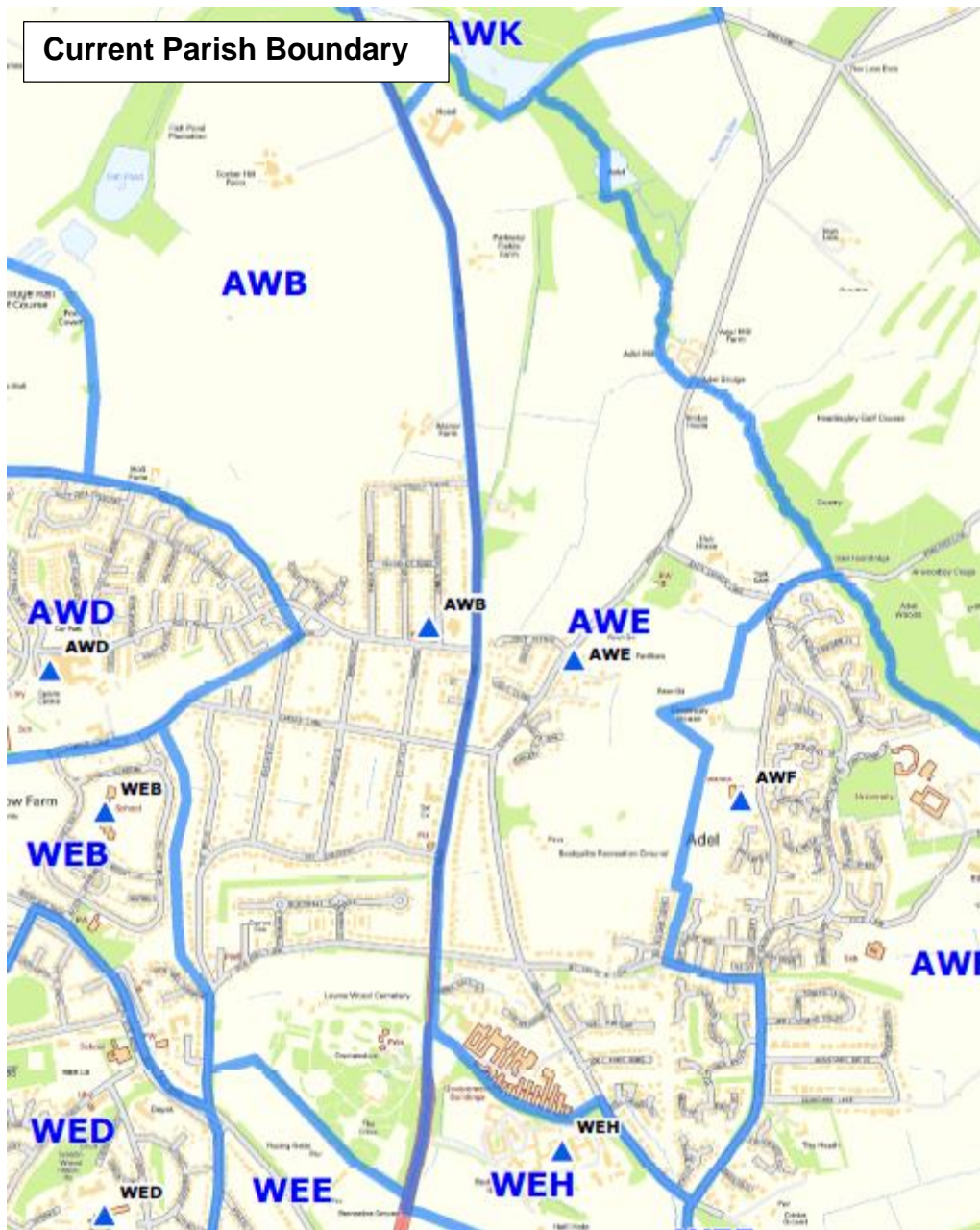

ER1 - Ardsley & Robin Hood / Middleton Park

Current ward	Ardsley & Robin Hood
Current polling district	ARA (part)
Current polling station	Old Halfway House Leeds Road Robin Hood WF3 3AB
Current electorate	2,592
Description of change	Transfer part of polling district ARA into Middleton Park Ward
New ward	Middleton Park
New polling district	MIE
New polling district current electorate	1,798
New polling station	The Orchard Room Sharpe Lane Primary School Sharpe Lane Middleton LS10 4QE
Revised electorate(s)	Revised ARA – 2,484 Revised MIE – 1,906

ER1a - Ardsley & Robin Hood / Rothwell

Current ward	Ardsley & Robin Hood
Current polling district	ARL (part)
Current polling station	Northfields Community Centre 2 Northfields Place Robin Hood LS26 0SL
Current electorate	498
Description of change	Transfer part of polling district ARL into Rothwell ward
New ward	Rothwell
New polling district	RLJ
New polling district current electorate	650
New polling station	Carlton Primary School New Road Carlton WF3 3RE
Revised electorate(s)	Revised ARL – 494 Revised RLJ – 654

ER2 / 3 / 4 – Armley / Bramley & Stanningley

Current ward	Armley
Current polling district	AMN
Current polling station	Bramley Christian Church Snowden Crescent Bramley Leeds LS13 2TP
Current electorate	AMC – 1,298 AMK – 852 AMN – 1,520
Description of change	Polling district AMN to be abolished and split 3 ways: Part to create the new polling district BSM (Bramley & Stanningley Ward) Part to be merged with the existing polling district AMC Part to be merged with the existing polling district AMK
New ward	Part remaining in Armley Part to Bramley & Stanningley
New polling district	Part AMN now BSM Part AMN now merged with AMC Part BSJ now merged with AMK
New polling station	<u>New BSM:</u> Bramley Christian Church Snowden Crescent Bramley Leeds LS13 2TP <u>Revised AMC:</u> Portable Building at the junction of Cockshott Lane & Wyther Park Road Leeds LS12 2RG <u>Revised AMK:</u>

	The Lounge Bramley Working Men's Club 68 Elder Road Bramley Leeds LS13 4BY
Revised electorate(s)	New BSM – 1,267 Revised AMC – 1,486 Revised AMK – 852 (no change)
Officer comments	There is also a small triangle of land shown on the map overleaf being transferred from BSJ to AMK. There are no residential properties on this land so this does not affect the electorate.

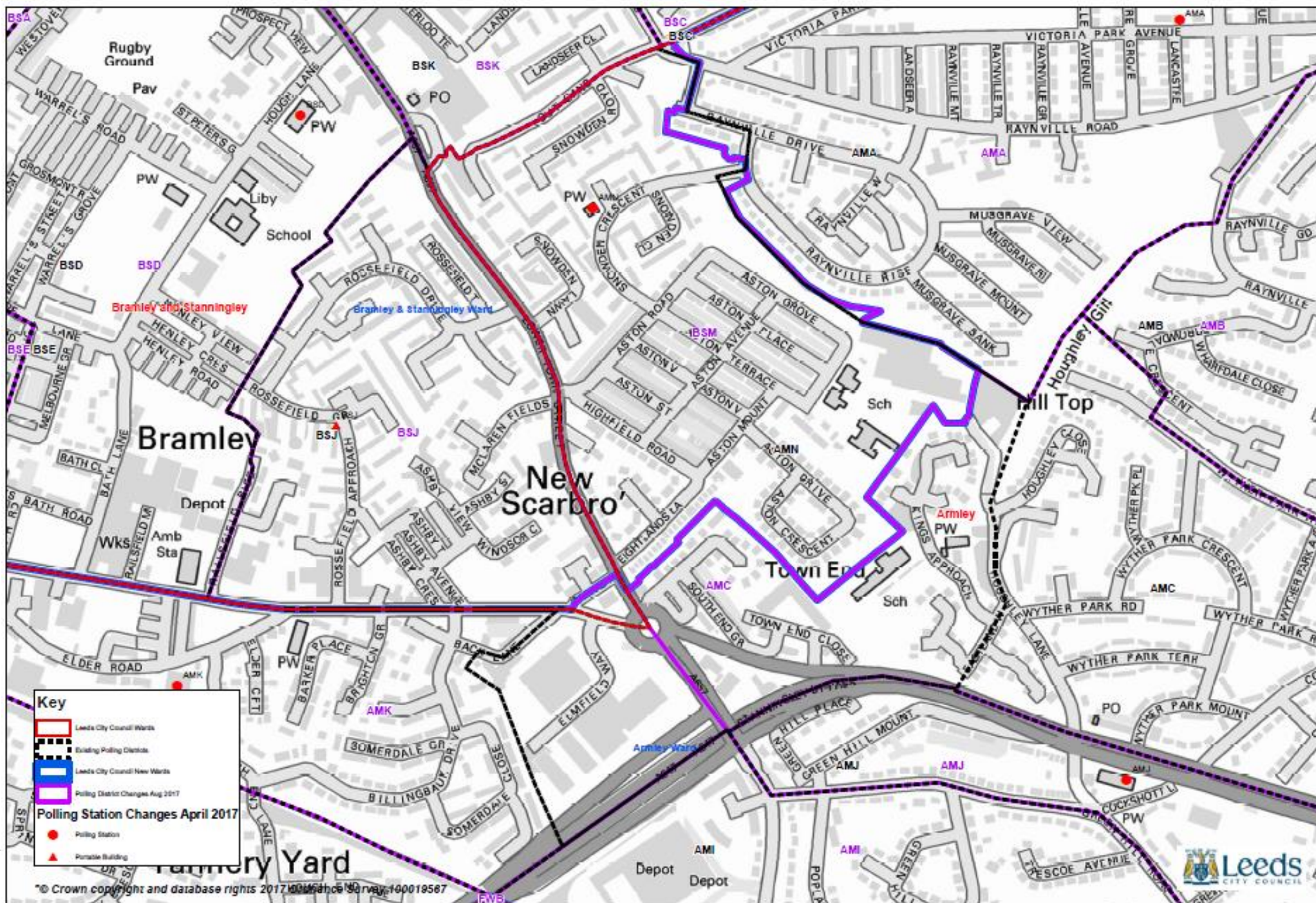

CGR2 – Barwick in Elmet & Scholes Parish Council: degrouping

Split the existing Barwick in Elmet & Scholes Parish Council to become separate Barwick in Elmet Parish Council and Scholes Parish Council.

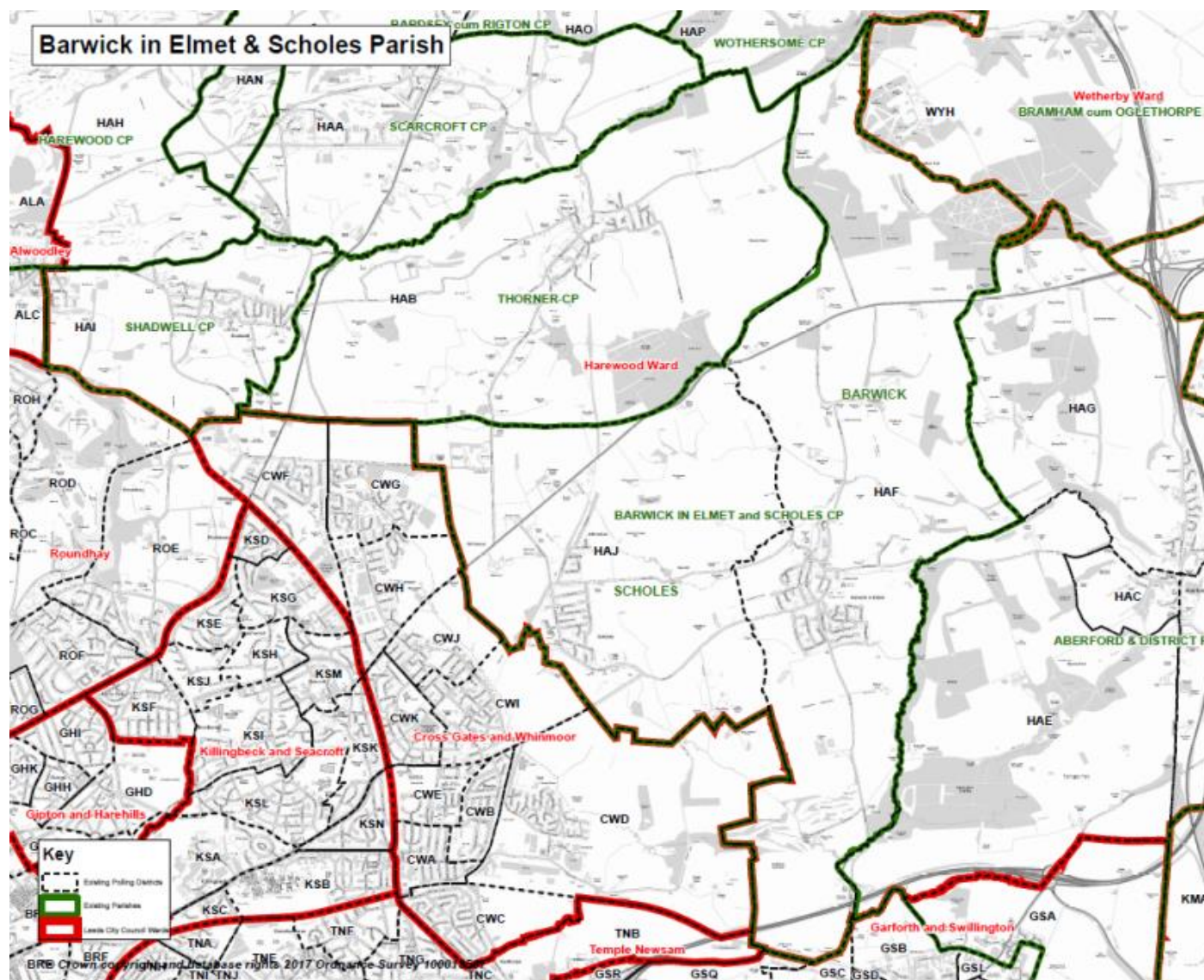

TS2 – Beeston & Holbeck

Polling district	BHD
Current polling station	Portable building in car park Broadway Public House Dewsbury Road Leeds LS11 5LD
Electorate	1898
Proposal detail	<p>Move the station into the Broadway Public House instead of a portable building in the grounds.</p> <p>Officers have inspected a room at the rear of the building on the lower ground floor. This is completely separate from the main bar area. Entrance from the car park.</p>

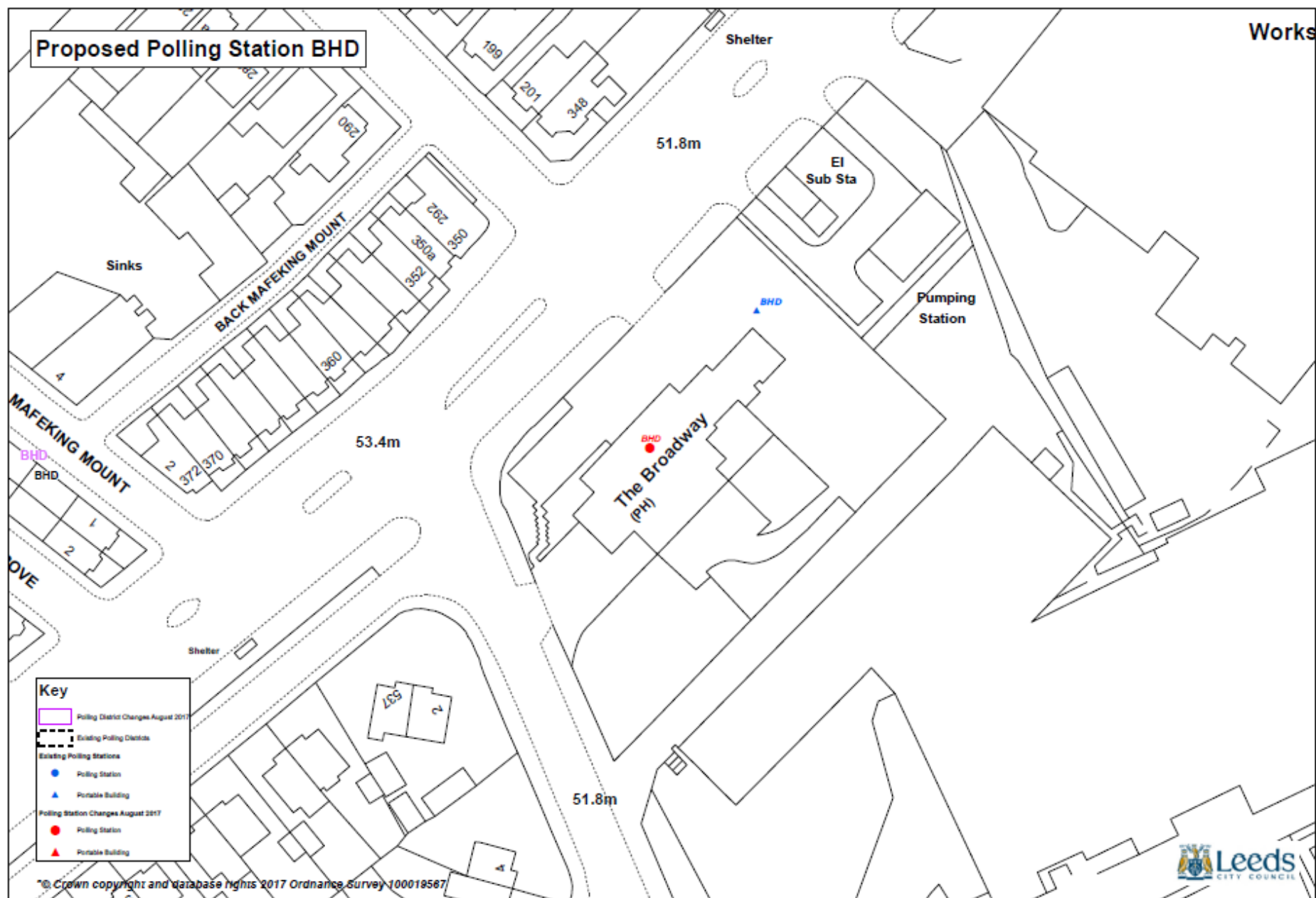

ER5 – Beeston & Holbeck / Armley

Current ward	Beeston & Holbeck
Current polling district	BHJ (part)
Current polling station	Meeting Room Ingram Road Primary School Brown Lane Leeds LS11 9LA
Current electorate	1,438
Current Postal voters	177
Description of change	Transfer part of polling district BHJ to Armley Ward
New ward	Armley
New polling district	AMM
New polling station	Main Hall New Wortley Community Centre Tong Road New Wortley LS12 1NZ
New electorate(s)	No change – all properties are commercial

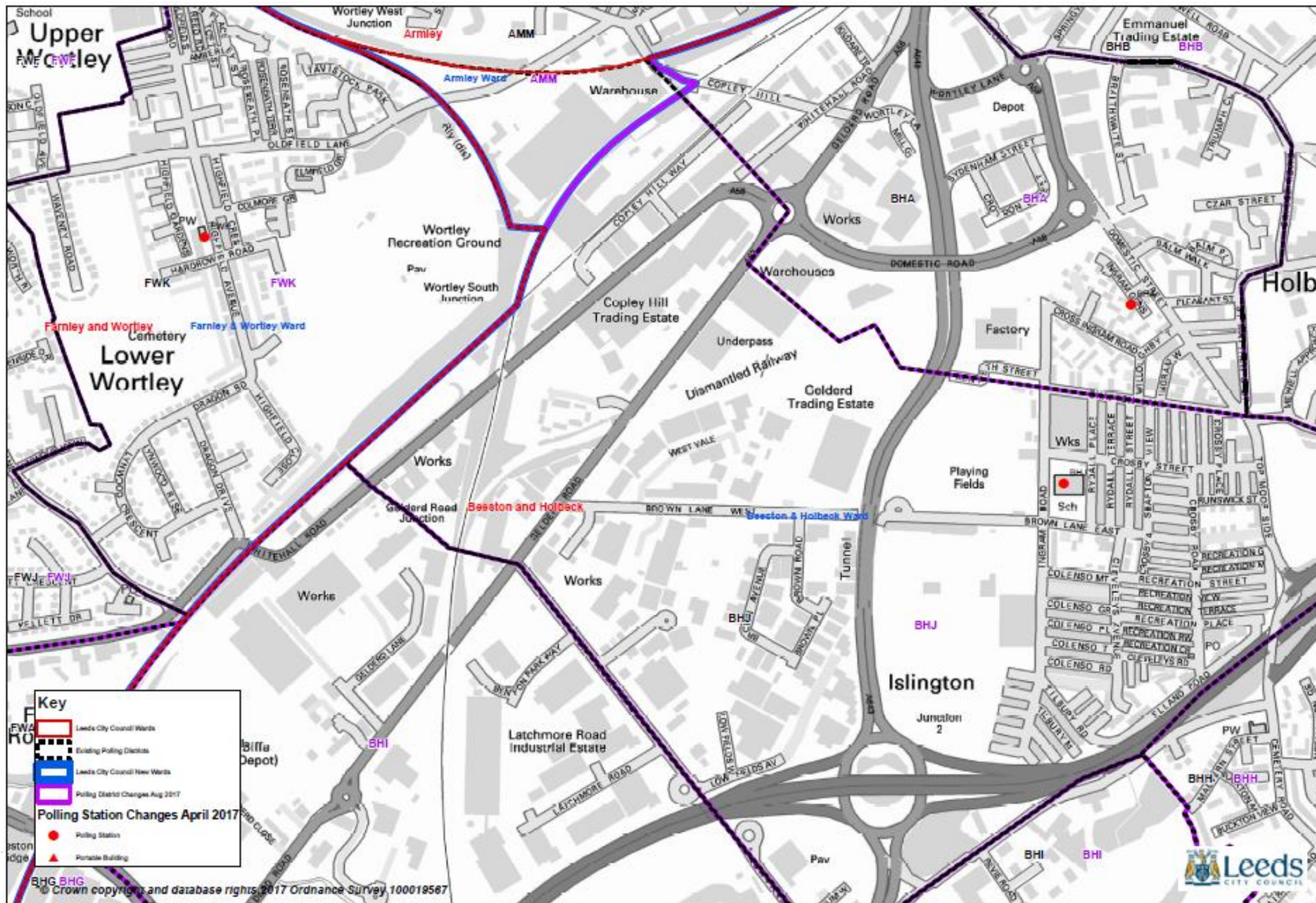

CGR3 – Bramhope & Carlton Parish Council: change to boundary

Proposal detail

From Black Hill Plantation at Golden Acre Park extend in an easterly direction towards Arthington Road, along the northern boundary of the car park. This is also the northern boundary of the proposed Adel Neighbourhood Plan Area.

Follow Arthington Road/Backhill Road in a northerly direction to the boundary of Arthington Parish. This is located by junction of the bridleway with Blackhill Road.

Follow the boundary of Arthington Parish to between 12 Breary Lane East and Avalon Breary Lane East.

This proposal would initially add the following dwellings to the parish –

- 23 King's Road, Bramhope LS16 9JN
- Breary Grange Farm, King's Road, Bramhope LS16 8BE
- The 'barn conversions' at 'East Breary', Arthington Road, LS16 9LQ & LS16 8BD (7 dwellings)
- Avalon to 32 Breary Lane East, Bramhope LS16 9ET & LS16 9BJ (9 dwellings)
- 2 to 12 Creskeld Lane, Bramhope LS16 9AW (6 dwellings)
- High Ridge Way, Bramhope LS16 9AP all named houses (11 dwellings)

All of the above are in Polling District AWK

Note that under these proposals Park House, Golden Acre Park LS16 8BQ (also in Polling District AWK) would remain outside the parish as it appears to be within the proposed Adel Neighbourhood Plan Area.

ER6 – Bramley & Stanningley / Kirkstall

Current ward	Bramley & Stanningley
Current polling district	BSB (part)
Current polling station	School House Whitecote Primary School Wellington Grove Bramley Leeds LS13 2LQ
Current electorate	1,794
Current Postal voters	246
Description of change	Transfer part of polling district BSB to Kirkstall Ward
New ward	Kirkstall
New polling district	KIA
New polling station	Reception Classroom Hawksworth Wood Primary School Craggside Walk Entrance Kirkstall Leeds LS5 3QE
New electorate(s)	Currently No change

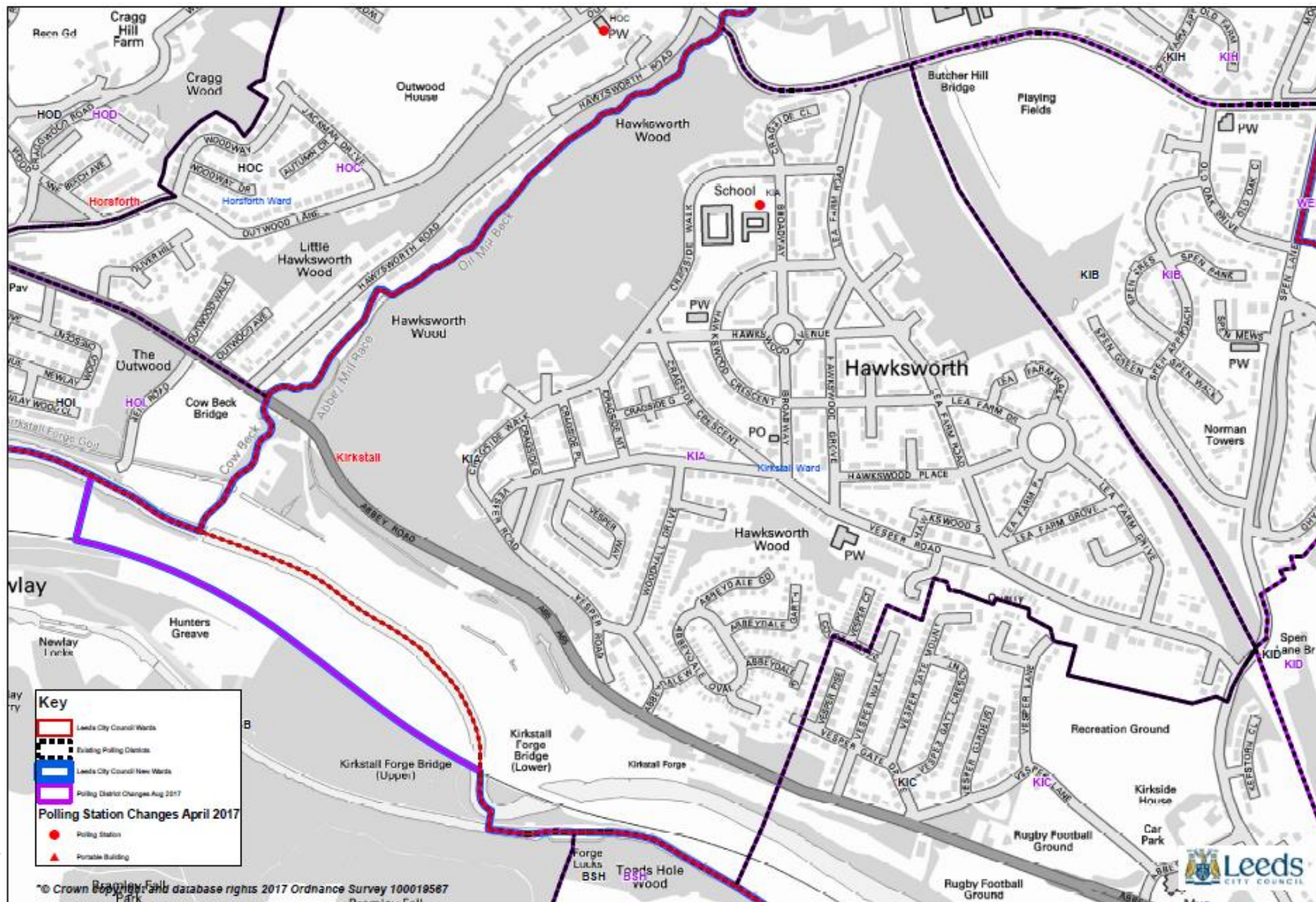

ER7 – Bramley & Stanningley / Calverley & Farsley

Current ward	Bramley & Stanningley
Current polling district	BSL
Current polling station	Church Hall The Church in Rodley Wesley Terrace Rodley Leeds LS13 1JJ
Current electorate	961
Current Postal voters	151
Description of change	Transfer entire polling district BSL to Calverley & Farsley Ward
New ward	Calverley & Farsley
New polling district	CFI
New polling station	Same as above
New electorate(s)	No Change

ER8 / 9 / 10 – Calverley & Farsley / Pudsey

Current ward	Calverley & Farsley
Current polling district	CFD (part) CFG (part) CFH
Current polling station	Desk A Meeting Room Farsley Library Old Road Farsley LS28 5DH
Current electorate	CFD - 4,013 (dual polling station) CFG - 1,104 CFH - 900
Current Postal voters	CFD – 827 CFG – 183 CFH – 194
Description of change	Transfer parts of polling districts CFD & CFG and the whole of CFH to Pudsey Ward
New ward	Pudsey
New polling district	PSK
New polling station	The Out of School Club Pudsey Primrose Hill Primary School Primrose Hill Pudsey LS28 6AB
New electorate(s)	New PSK – 900 Revised CFD – no change Revised CFG – no change

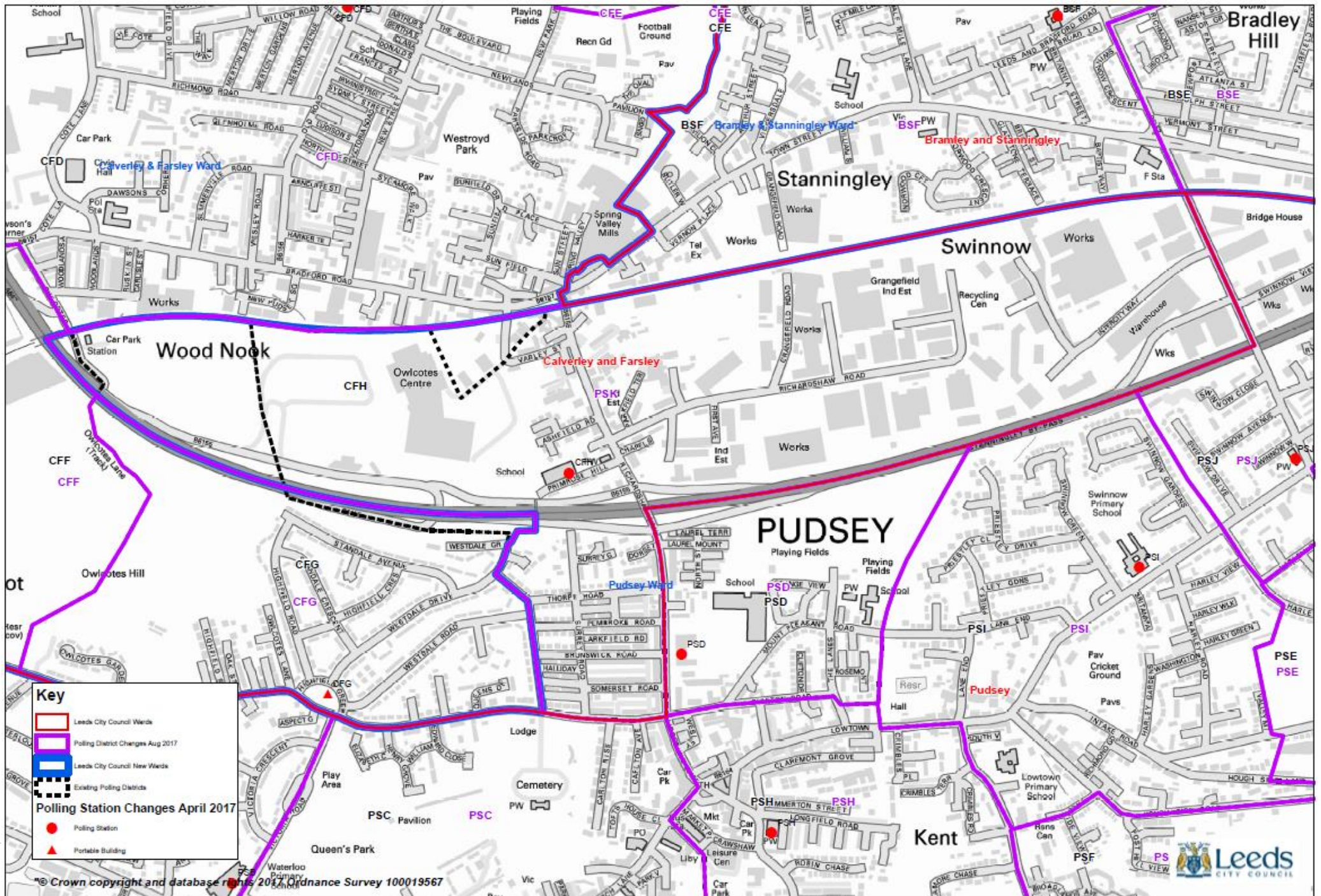

ER11 – City & Hunslet / Burmantofts & Richmond Hill

Current ward	City & Hunslet
Current polling district	CHA
Current polling station	City of Leeds Room Leeds Minster Kirkgate Leeds LS2 7DJ
Current electorate	4,149 (dual station)
Current Postal voters	482
Description of change	Transfer part of polling district CHA to Burmantofts & Richmond Hill Ward
New ward	Burmantofts & Richmond Hill
New polling district	BRJ
New polling district current electorate	1,183
New polling station	St Hildas Church The Vestry Cross Green Lane Leeds LS9 0DG
New electorate(s)	Revised CHA – not applicable (part of old City & Hunslet ward, will be included in a new polling district in Hunslet & Riverside Ward) Revised BRJ – 1,192



ER12 – City & Hunslet / Beeston & Holbeck

Current ward	City & Hunslet
Current polling district	CHD (part) BHB
Current polling station	Holy Trinity Church Boar Lane Leeds LS1 6HW
Current electorate	4,681 (dual station)
Current Postal voters	632
Description of change	Transfer part of polling district CHD to Beeston & Holbeck Ward
New ward	Beeston & Holbeck
New polling district	BHB
New polling district current electorate	567
New polling station	The Blue Room Holbeck Working Mens Club Jenkinson Lawn Holbeck Leeds LS11 9QX
New electorate(s)	Revised CHD - not applicable (part of old City & Hunslet ward, will be included in a new polling district in Hunslet & Riverside Ward) Revised BHB – 1,499

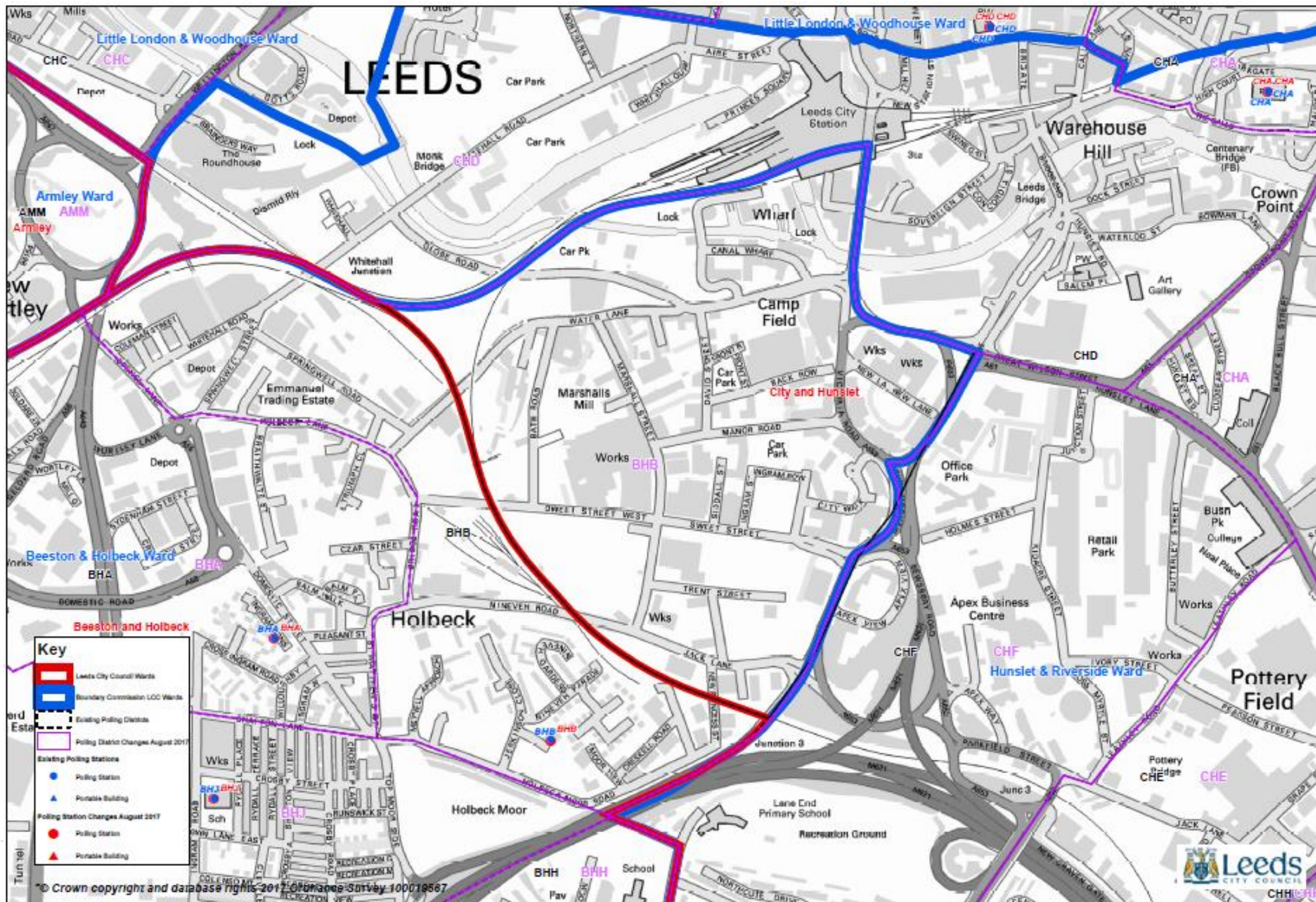

TS5 – Cross Gates & Whinmoor

Polling district	CWC
Current polling station	Portable Building on grassed area Kingswear Parade (opposite the Devon Public House) Leeds LS15 8LH
Electorate	1383
Description of proposed change	The Church of Jesus Christ of Latter-Day Saints Kingswear Parade Leeds LS15 8LH

ER13 / 14 / 15 – Cross Gates & Whinmoor / Harewood

Current ward	Cross Gates & Whinmoor
Current polling district	CWG (part) CWH (part) CWJ (part)
Current polling station	Fieldhead Community Centre Naburn Approach Seacroft Leeds LS14 3EG
Current electorate	CWG – 2,026 CWH – 2,085 CWJ – 1,476 HAJ – 1,999
Current Postal voters	CWG - 378 CWH - 370 CWJ - 214 HAJ - 497
Description of change	Transfer parts of polling districts CWG, CWH and CWJ to Harewood Ward
New ward	Harewood
New polling district	HAJ
New polling station	Youth Wing Scholes Elmet Primary School Station Road Scholes LS15 4BJ
New electorate(s)	Revised CWG – 2,022 Revised CWH – 2,085 (no change) Revised CWJ – 1,475 Revised HAJ – 2,004

ER16 – Farnley & Wortley / Morley North

Current ward	Farnley & Wortley
Current polling district	FWA (part)
Current polling station	Portable Building on land at Junction of Whitehall Road & Prince Edward Road Lower Wortley LS12 6LB
Current electorate	1,967
Current Postal voters	301
Description of change	Transfer part of polling district FWA to polling district MNI
New ward	Morley North
New polling district	MNI
New polling district current electorate	1,528
New polling station	Main Hall Churwell Community Centre (Stanhope Hall) Elland Road Churwell LS27 7QY
New electorate(s)	Revised FWA – 1,898 Revised MNI – 1,605



CGR4 – Proposed Garforth Town Council

Proposal for the establishment of a Parish Council for Garforth, the boundaries of which are shown on the map below.

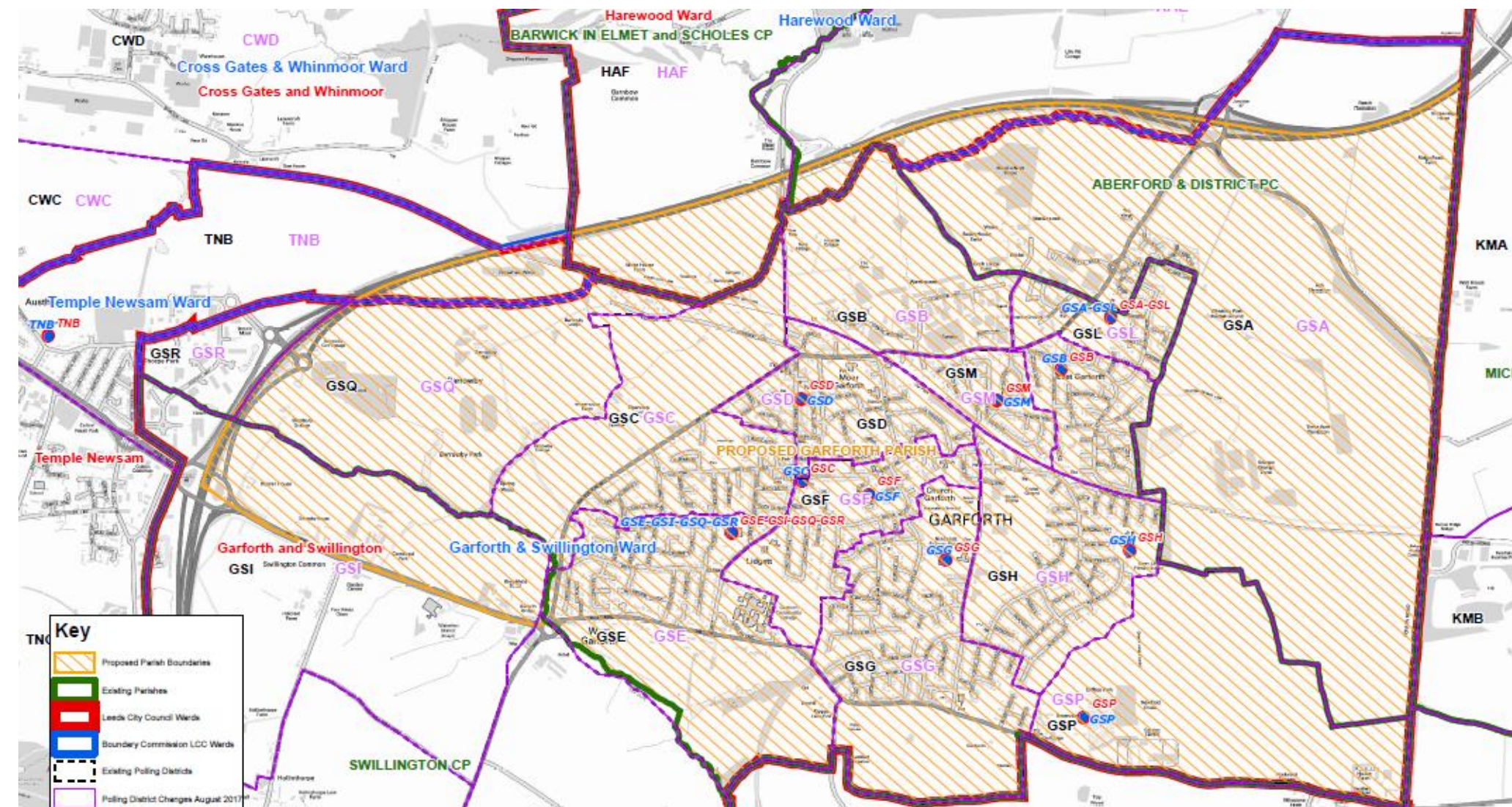

10 – (a) Swillington Parish Council boundary

Ward(s)	Garforth & Swillington Temple Newsam
Parish/Town Council (ward)	Swillington Parish Council
Anomaly detail	The existing boundary cuts through a number of properties in Colton, splitting the community inappropriately between Temple Newsam and Garforth & Swillington Wards. Proposal is move the boundary to the east so it runs along the A1(M) carriageway, so all properties are in Temple Newsam.
Electoral information	<p>An area of GSI, shown on the map on page 52 would be transferred into TNC. Those electors transferred would be moved into an unparished area.</p> <p>Current electorates TNC - 2,479 GSI - 301</p> <p>Proposed electorates TNC – 2,615 GSI - 165</p> <p>Parish elections under any revised arrangements would not take place until May 2019.</p>

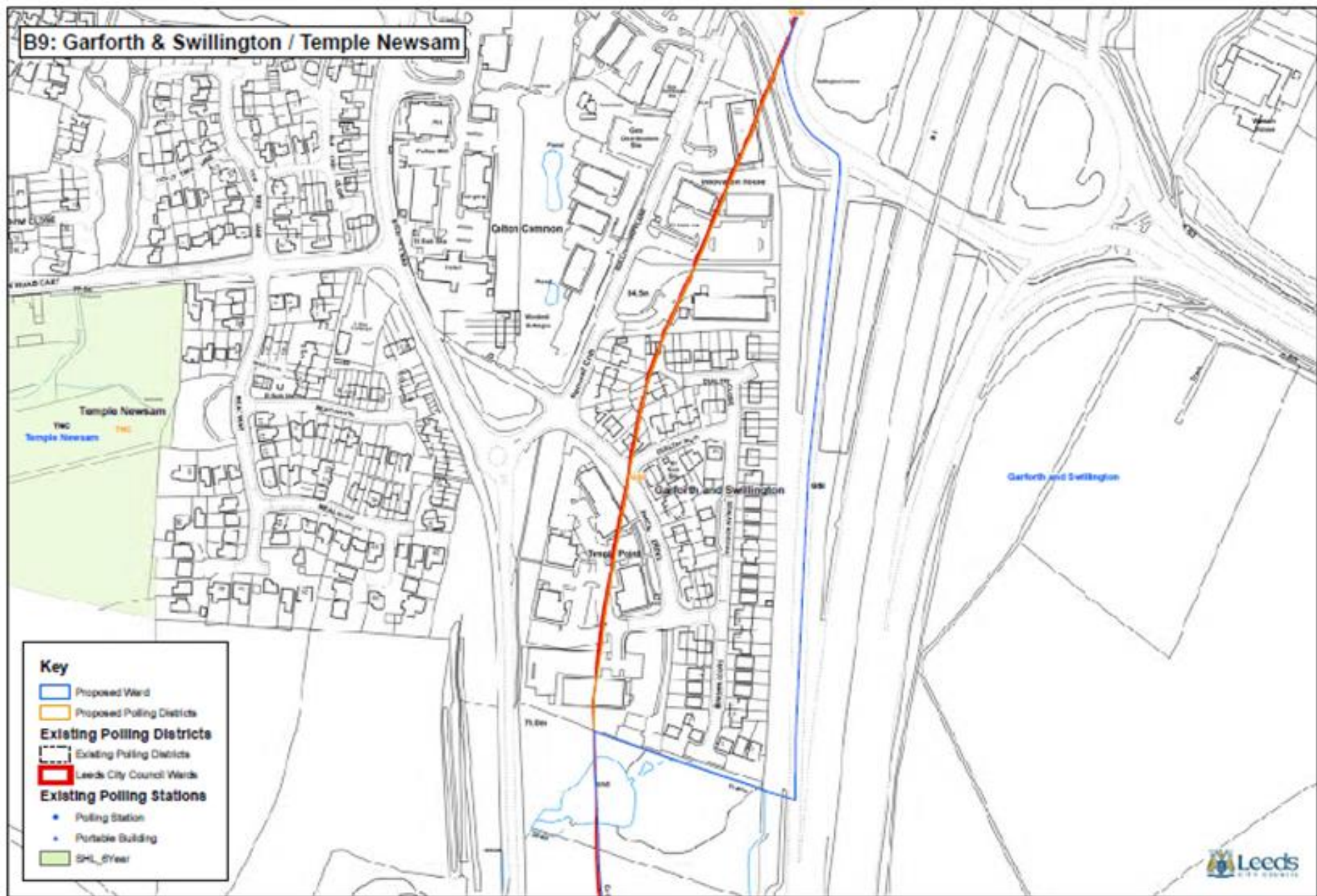

10 – (b) Swillington Parish Council boundary

Ward(s)	Garforth & Swillington Rothwell
Parish/Town Council (ward)	Swillington Parish Council
Anomaly detail	An anomaly exists where the existing boundary runs through houses to the south of the canal. Proposal is to move this boundary slightly north so it follows the public footpath and accurately runs along the back of all properties in The Locks moving all affected properties into Rothwell.
Electoral information	<p>An area of GSJ, shown on the map on page 54 would be transferred into RLC. Those electors transferred would be moved into an unparished area.</p> <p>Current electorates GSJ – 1,637 RLC – 2,078</p> <p>Proposed electorates No change - GSJ – 1,637 No change - RLC – 2,078</p> <p>Parish elections under any revised arrangements would not take place until May 2019.</p>

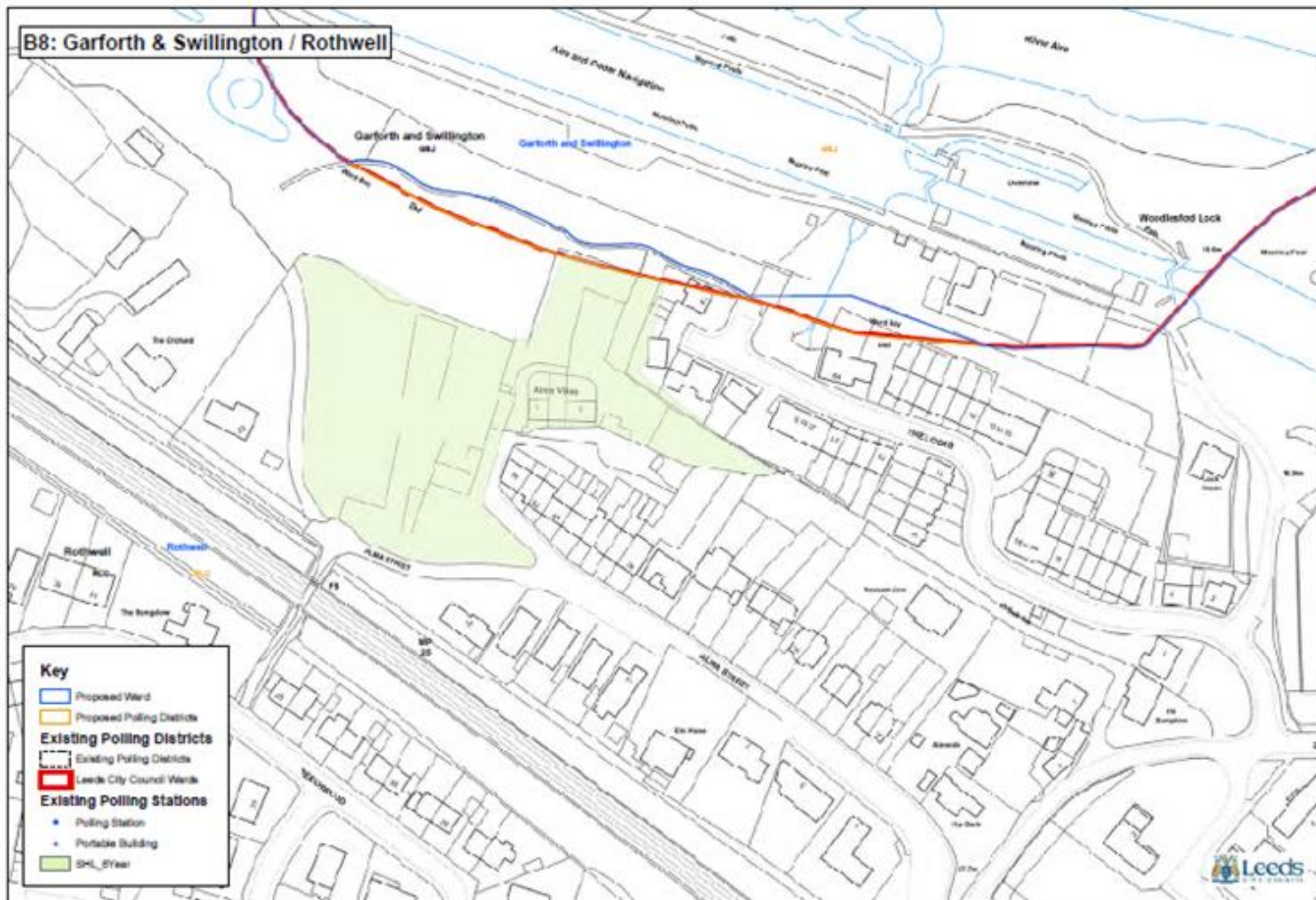

10 – (d) Allerton Bywater Parish Council (Central/North Wards) and Great & Little Preston Parish Council

Ward(s)	Garforth & Swillington Kippax & Methley
Parish/Town Council (ward)	Allerton Bywater Parish Council (North Ward) Great & Little Preston Parish Council
Proposal detail	A number of properties along this section of the boundary between Garforth & Swillington and Kippax & Methley have been split inappropriately between the two wards. The following three proposals corrects these anomalies: (a) move the boundary to the west of the houses on Preston Lane so they are all in Kippax & Methley, (b) move the boundary to the west of the houses on Hollinhurst and Queen Street so they are all in Kippax & Methley, and (c) where the boundary cuts through houses in the Queen Street and Elizabeth Road area amend the boundary to the east so it accurately follows Queen Street and then runs along the back of the houses on Burn Close until it re-joins the existing boundary, thereby keeping the whole of that estate in Garforth & Swillington.
Electoral information	<p>The top two areas of the map shown on page 58 would be transferred from GSK (Great & Little Preston), into KMG (North Ward of Allerton Bywater). The third area on the same map would be transferred from KMG (North Ward of Allerton Bywater) into GSK (Great & Little Preston).</p> <p>Current electorates GSK – 1,159 KMG – 1,246</p> <p>Proposed electorates GSK – 1,242 KMG – 1,163</p> <p>Parish elections under any revised arrangements would not take place until May 2019.</p>

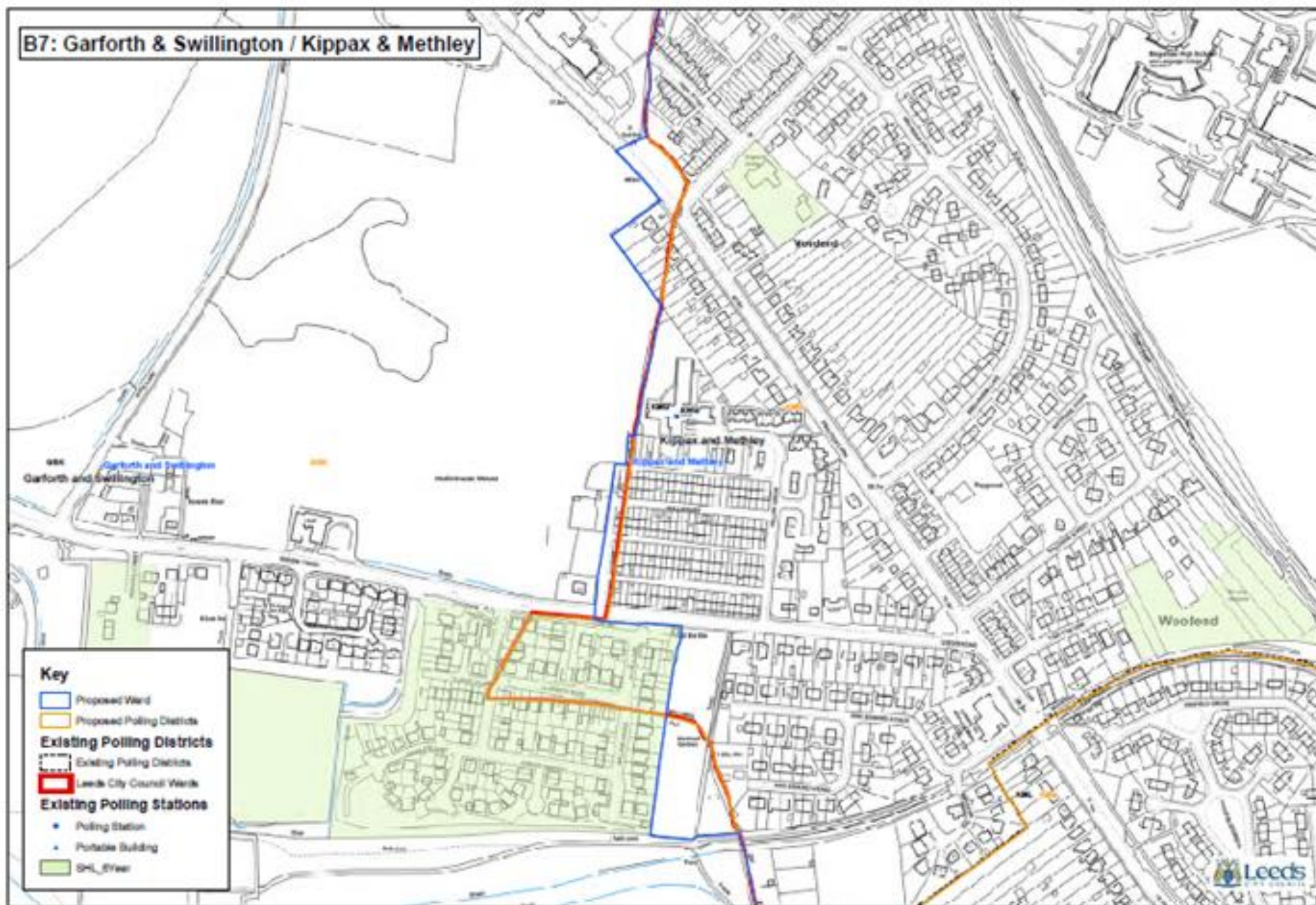

TS7 – Gipton & Harehills

Polling district	GHK
Current polling station	Portable building in car park St Augustines Primary School St Wilfrids Circus Harehills Leeds LS8 3PF
Electorate	1061
Proposal detail	<p>Due to recent building works at the school they are no longer able to accommodate us for polling as there is no suitable area for use.</p> <p>At the 2017 General Election a portable building was situated in the school car park.</p> <p>It is proposed that the polling station for GHK be relocated to:</p> <p>Hovingham Primary School Hovingham Avenue Leeds LS8 3QY</p>

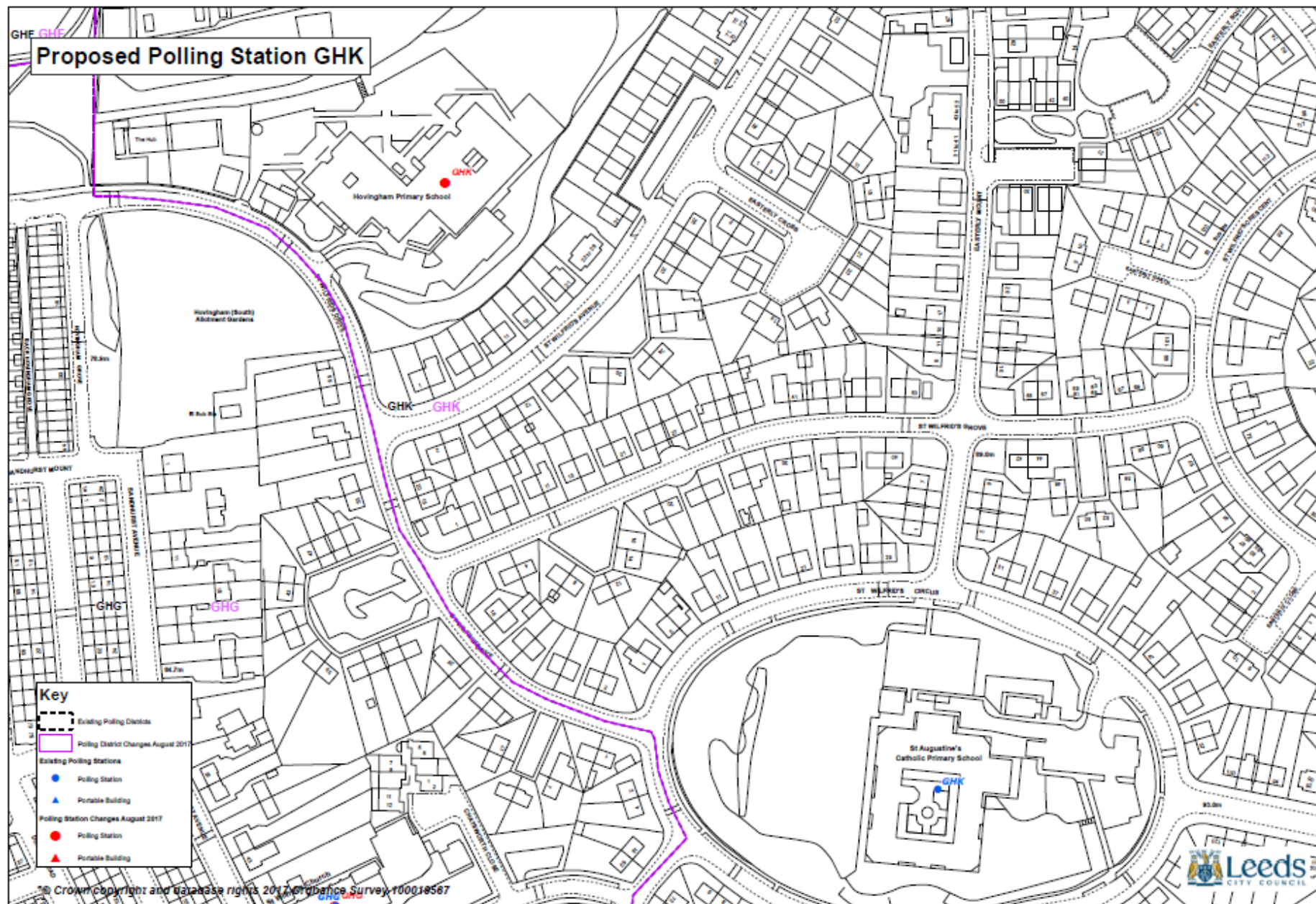

TS8 – Guiseley & Rawdon

Polling district	GRF
Current polling station	Portable building on land opposite No's 79 to 81 Kirk Lane Yeadon Leeds LS19 7LX
Electorate	826
Proposal detail	Relocate station to: 5's Soccer Centre Millfield House Kirk Lane Yeadon Leeds LS19 7LX

GR1 – Guiseley & Rawdon

Proposal detail	<p>Relocate the polling station for polling district GRK from Green Meadows School to:</p> <p>Guiseley AFC Nethermoor Park Otley Road LS20 8BT</p> <p>There is a suitable detached unit available to use as a polling station and adequate parking that is accessible for all.</p>
------------------------	--

TS9 – Harewood

Polling district	HAG
Current polling station	Portable Building on land at St John's Garth Aberford LS25 3AX
Electorate	563
Description of proposed change	Relocate station to: Aberford Village Hall Main Street South Aberford LS25 3DA

Proposed Polling Station HAG

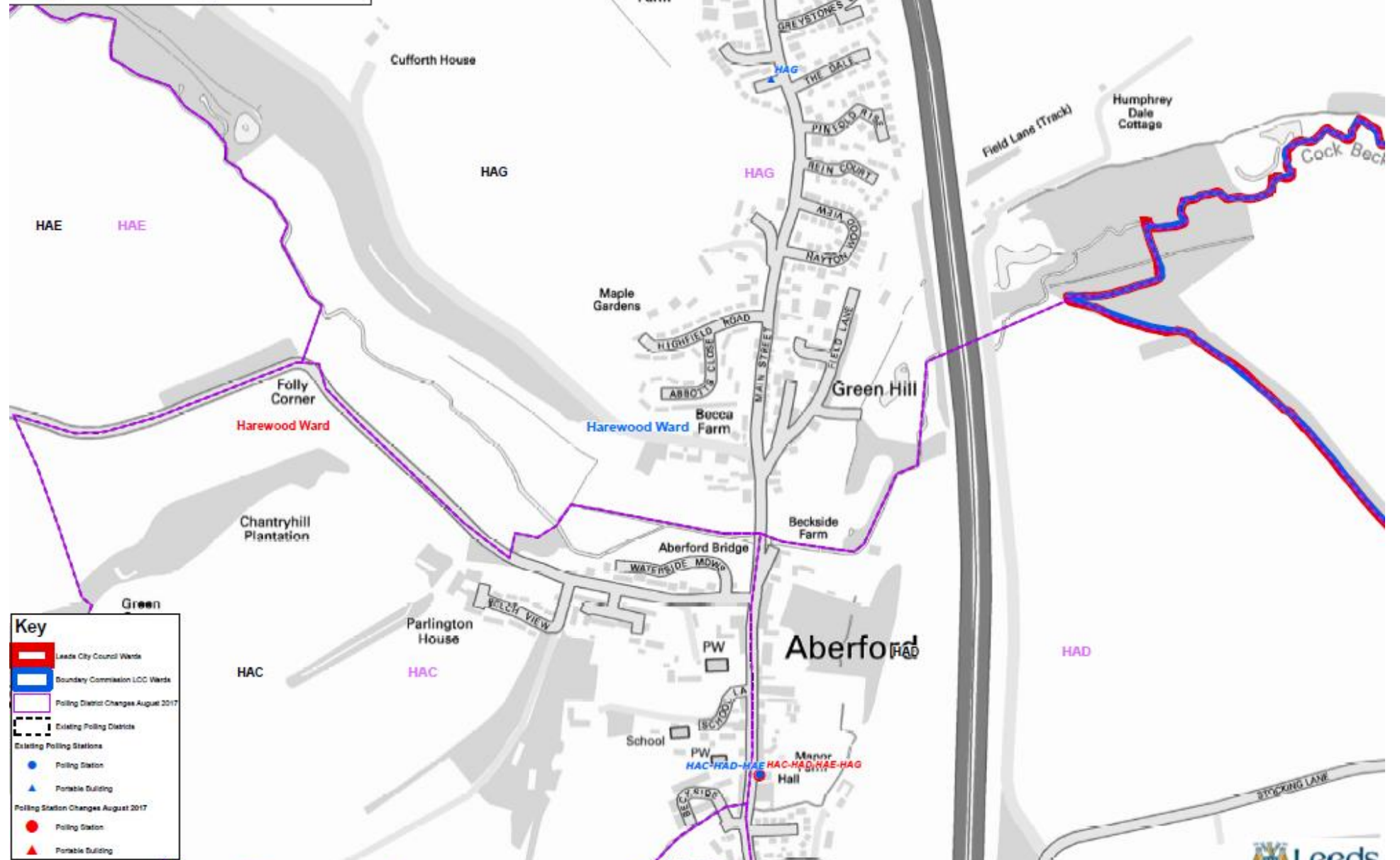

NW1

Current Ward	Headingley
Current Polling district(s)	HEA
Current polling station(s)	Headingley Enterprise and Arts Centre (HEART) Bennett Road Leeds LS6 3HN
Current Electorate	3,780
New Ward	Headingley & Hyde Park
New polling district	HHA
New polling station	No change Headingley Enterprise and Arts Centre (HEART) Bennett Road Leeds LS6 3HN
New electorate	No change - 3,780

NW2

Current Ward	Headingley
Current Polling district(s)	HEB
Current polling station(s)	Headingley Parish Hall St Michaels Road Headingley Leeds LS6 3AW
Current Electorate	3,057
New Ward	Headingley & Hyde Park
New polling district	HHB
New polling station	No change Headingley Parish Hall St Michaels Road Headingley Leeds LS6 3AW
New electorate	No change - 3,057

NW3

Current Ward	
Current Polling district(s)	HEC
Current polling station(s)	The Conservatory James Baillie Park North Hill Road Headingley LS6 2ER
Current Electorate	2,068
New Ward	Headingley & Hyde Park
New polling district	HHC
New polling station	No change The Conservatory James Baillie Park North Hill Road Headingley LS6 2ER
New electorate	No change - 2,068

NW4

Current Ward	Headingley
Current Polling district(s)	HED
Current polling station(s)	4,316
Current Electorate	Brudenell Primary School Welton Place Headingley LS6 1EW
New Ward	Headingley & Hyde Park
New polling district	HHD
New polling station	No change Brudenell Primary School Welton Place Headingley LS6 1EW
New electorate	No change - 4,316

NW5

Current Ward	Headingley
Current Polling district(s)	HEE
Current polling station(s)	The Cardigan Centre 145 – 149 Cardigan Road Headingley Leeds LS6 1LJ
Current Electorate	2,227
New Ward	Headingley & Hyde Park
New polling district	HHE
New polling station	No change The Cardigan Centre 145 – 149 Cardigan Road Headingley Leeds LS6 1LJ
New electorate	No change - 2,227

NW6

Current Ward	Headingley
Current Polling district(s)	HEF
Current polling station(s)	Our Lady of Lourdes Parish Hall Entrance off Cardigan Road Headingley Leeds LS6 3BJ
Current Electorate	1,619
New Ward	Headingley & Hyde Park
New polling district	HHF
New polling station	No change Our Lady of Lourdes Parish Hall Entrance off Cardigan Road Headingley Leeds LS6 3BJ
New electorate	No change - 1,619

NW7

Current Ward	Headingley
Current Polling district(s)	HEG
Current polling station(s)	Shire Oak C of E Primary School Wood Lane Headingley Leeds LS6 2DT
Current Electorate	1,296
New Ward	Headingley & Hyde Park
New polling district	HHG
New polling station	No change Shire Oak C of E Primary School Wood Lane Headingley Leeds LS6 2DT
New electorate	No change - 1,296

NW8

Current Ward	Hyde Park & Woodhouse
Current Polling district(s)	HWA (part)
Current polling station(s)	Wrangthorn Church Hall 2a Hyde Park Terrace Hyde Park Leeds LS6 1BJ
Current Electorate	1,035
New Ward	Headingley & Hyde Park
New polling district	HHH
New polling station	Wrangthorn Church Hall 2a Hyde Park Terrace Hyde Park Leeds LS6 1BJ
New electorate	HHH - 1,024

NW9

Current Ward	Hyde Park & Woodhouse
Current Polling district(s)	HWB
Current polling station(s)	Brudenell Social Club 33 Queens Road Hyde Park Leeds LS6 1NY
Current Electorate	2,270
New Ward	Headingley & Hyde Park
New polling district	HHI
New polling station	No change Brudenell Social Club 33 Queens Road Hyde Park Leeds LS6 1NY
New electorate	No change - 2,270

NW10

Current Ward	Hyde Park & Woodhouse
Current Polling district(s)	HWA (part) HWD (part)
Current polling station(s)	HWA Wrangthorn Church Hall 2a Hyde Park Terrace Hyde Park Leeds LS6 1BJ HWD Woodhouse Community Centre 197 Woodhouse Street Leeds LS6 2NY
Current Electorate	HWA (part) 1,035 HWD (part) 1,138
New Ward	Headingley & Hyde Park
New polling district	HHJ
New polling station	Woodhouse Community Centre 197 Woodhouse Street Leeds LS6 2NY
New electorate	HHJ – 1,149

NW11

Current Ward	Hyde Park & Woodhouse
Current Polling district(s)	HWI
Current polling station(s)	Quarry Mount Childrens Centre Quarry Street Leeds LS6 2JP
Current Electorate	2,518
New Ward	Headingley & Hyde Park
New polling district	HHK
New polling station	No change Quarry Mount Childrens Centre Quarry Street Leeds LS6 2JP
New electorate	No change - 2,518

NW12

Current Ward	Hyde Park & Woodhouse
Current Polling district(s)	HWM
Current polling station(s)	Quarry Mount Childrens Centre Quarry Street Leeds LS6 2JP
Current Electorate	706
New Ward	Headingley & Hyde Park
New polling district	HHL
New polling station	No change Quarry Mount Childrens Centre Quarry Street Leeds LS6 2JP
New electorate	No change - 706

Map for NW1 – NW12

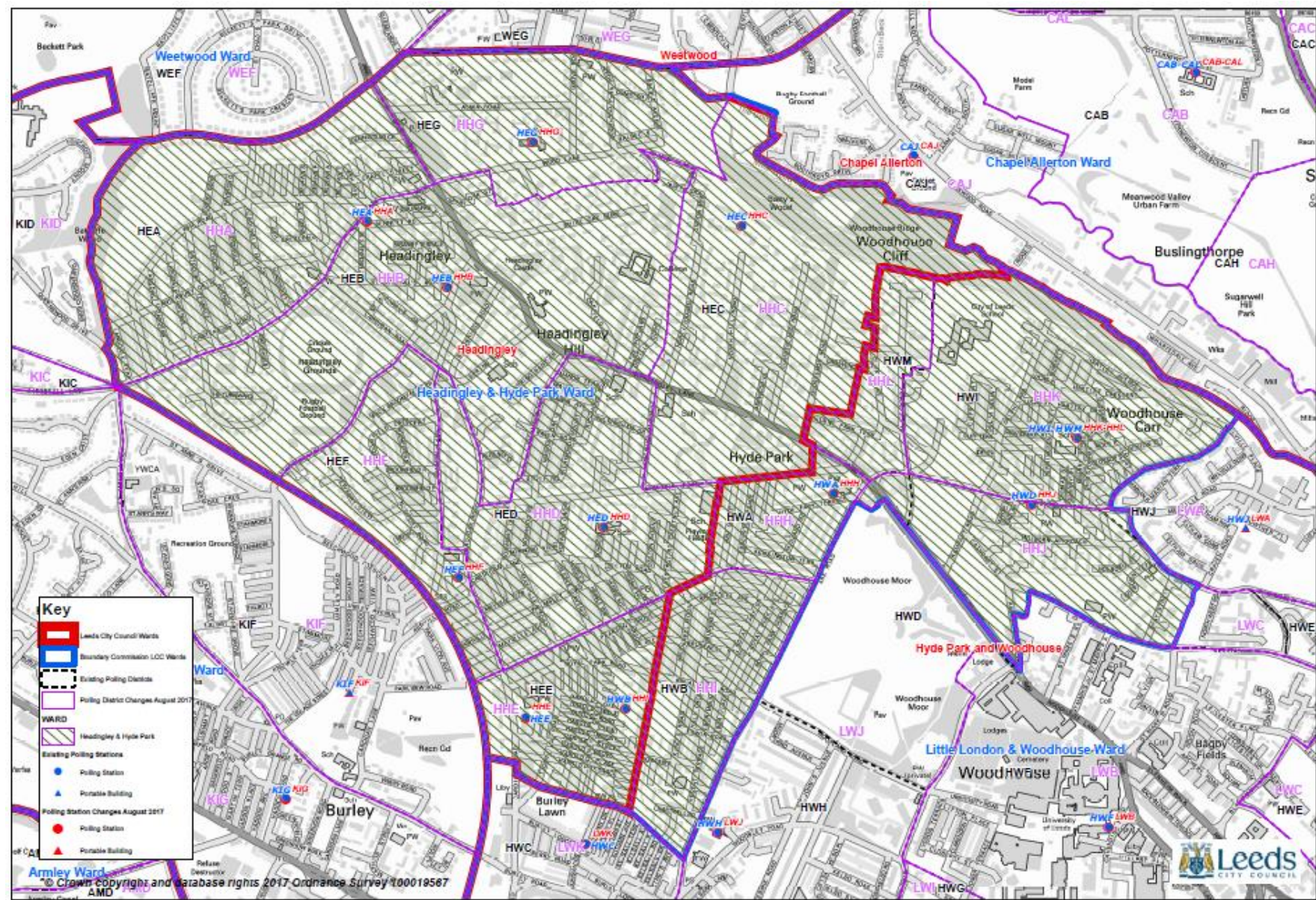

NW13

Current Ward	City & Hunslet
Current Polling district(s)	CHA (part) CHD (part)
Current polling station(s)	CHA Leeds Minster Kirkgate Leeds LS2 7DJ CHD Holy Trinity Church Boar Lane Leeds LS1 6HW
Current Electorate	CHA (part) – 4,149 CHD (part) – 4,681
New Ward	Hunslet & Riverside
New polling district	HRA
New polling station	Holy Trinity Church Boar Lane Leeds LS1 6HW
New electorate	2,453

NW14

Current Ward	City & Hunslet
Current Polling district(s)	CHA (part)
Current polling station(s)	Leeds Minster Kirkgate Leeds LS2 7DJ
Current Electorate	CHA (part) – 4,149
New Ward	Hunslet & Riverside
New polling district	HRB
New polling station	Leeds Minster Kirkgate Leeds LS2 7DJ
New electorate	2,439

NW15

Current Ward	City & Hunslet
Current Polling district(s)	CHF
Current polling station(s)	The Apostles Continuation Church Disraeli Gardens Leeds LS11 6NR
Current Electorate	1242
New Ward	Hunslet & Riverside
New polling district	HRC
New polling station	The Apostles Continuation Church Disraeli Gardens Leeds LS11 6NR
New electorate	1,242

NW16

Current Ward	City & Hunslet
Current Polling district(s)	CHE
Current polling station(s)	Old Cockburn Sports Hall Primrose Lane Leeds LS11 5EW
Current Electorate	1,584
New Ward	Hunslet & Riverside
New polling district	HRD
New polling station	Old Cockburn Sports Hall Primrose Lane Leeds LS11 5EW
New electorate	1,584

NW17

Current Ward	City & Hunslet
Current Polling district(s)	CHG
Current polling station(s)	Rowland Road WMC 38 Rowland Road Leeds LS11 6ED
Current Electorate	2,065
New Ward	Hunslet & Riverside
New polling district	HRE
New polling station	Rowland Road WMC 38 Rowland Road Leeds LS11 6ED
New electorate	2,065

NW18

Current Ward	City & Hunslet
Current Polling district(s)	CHB
Current polling station(s)	Building Blocks Centre Tempest Road Leeds LS11 7DD
Current Electorate	2,232
New Ward	Hunslet & Riverside
New polling district	HRF
New polling station	Building Blocks Centre Tempest Road Leeds LS11 7DD
New electorate	2,232

NW19

Current Ward	City & Hunslet
Current Polling district(s)	CHH
Current polling station(s)	Hunslet Branch Library Waterloo Road Hunslet Leeds LS10 2NR
Current Electorate	805
New Ward	Hunslet & Riverside
New polling district	HRG
New polling station	Hunslet Branch Library Waterloo Road Hunslet Leeds LS10 2NR
New electorate	805

NW20

Current Ward	City & Hunslet
Current Polling district(s)	CHK
Current polling station(s)	Hunslet Sports & Social Club Moor Road Hunslet Leeds LS10 2JJ
Current Electorate	1,702
New Ward	Hunslet & Riverside
New polling district	HRH
New polling station	Hunslet Sports & Social Club Moor Road Hunslet Leeds LS10 2JJ
New electorate	1,702

NW21

Current Ward	City & Hunslet
Current Polling district(s)	CHJ
Current polling station(s)	Hunslet Church of the Nazarene Lupton Street Hunslet Leeds LS10 2QR
Current Electorate	1,338
New Ward	Hunslet & Riverside
New polling district	HRI
New polling station	Hunslet Church of the Nazarene Lupton Street Hunslet Leeds LS10 2QR
New electorate	1,338

Map for NW13 – 21

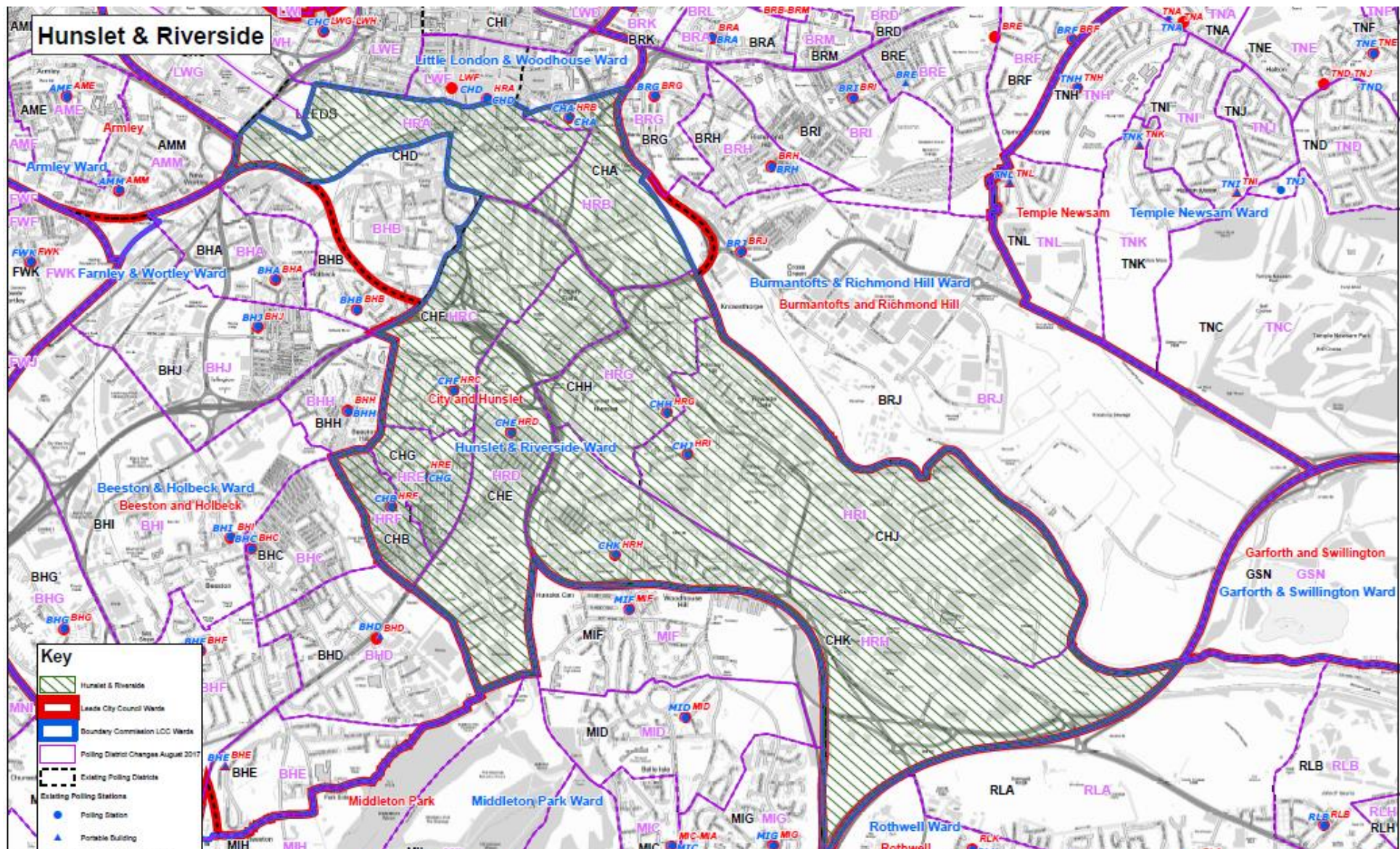

TS10 - Horsforth

Polling district	HOA
Current polling station	Portable building on land adjacent to Rawdon Meadows Playing Fields Apperley Bridge BD10 0PQ
Electorate	243
Proposal detail	Relocate station to: The Conservatory Moody Cow Apperley Lane Apperley Bridge BD10 0NS

CGR8 – New polling districts for Horsforth Ward

Electoral information	New HOK created from part of current HOI. Polling district to be split. New HOL created from part of current HOF. Polling district to be split.			
	Polling district	Polling station	Parish/Town Council	Parish/Town Council ward
	HOF	Portable building adjacent to Jubilee Hall Layton Avenue Horsforth Leeds LS19 6QQ	Rawdon Parish Council	Layton Ward
	HOI	Newlaithes Primary School Victoria Crescent Horsforth Leeds LS18 4PT	Horsforth Town Council	Victoria Ward
	HOK	Cricket Pavilion Calverley Lane Leeds LS13 1NP	Horsforth Town Council	Victoria Ward
	HOL	Cricket Pavilion Calverley Lane Leeds LS13 1NP	Rawdon Parish Council	Layton Ward

CGR10(c) - Horsforth Town Council boundary (Brownberrie Ward)

Ward(s)	Horsforth Otley & Yeadon
Parish/Town Council (ward)	Horsforth Town Council (Brownberrie Ward)
Proposal detail	Properties in Owlet Farm are split by the existing ward boundary between Horsforth and Otley & Yeadon. This area has a close association with the Owlet buildings to the south. Proposal is to move the existing boundary south to follow the track and Scotland Lane so all properties are in Otley & Yeadon ward.

TS13 – Killingbeck & Seacroft

Polling district	KSJ
Current polling station	Portable Building on grassed area near 84 – 86 Kentmere Approach Seacroft Leeds LS14 1JL
Electorate	352
Proposal detail	Merge station with KSH to vote at: Our Lady's RC Primary School Pigeon Cote Road Leeds LS14 1EP

CGR5 – Ledston Parish Council: Abolition

Proposal to abolish the Parish Council for Ledston.

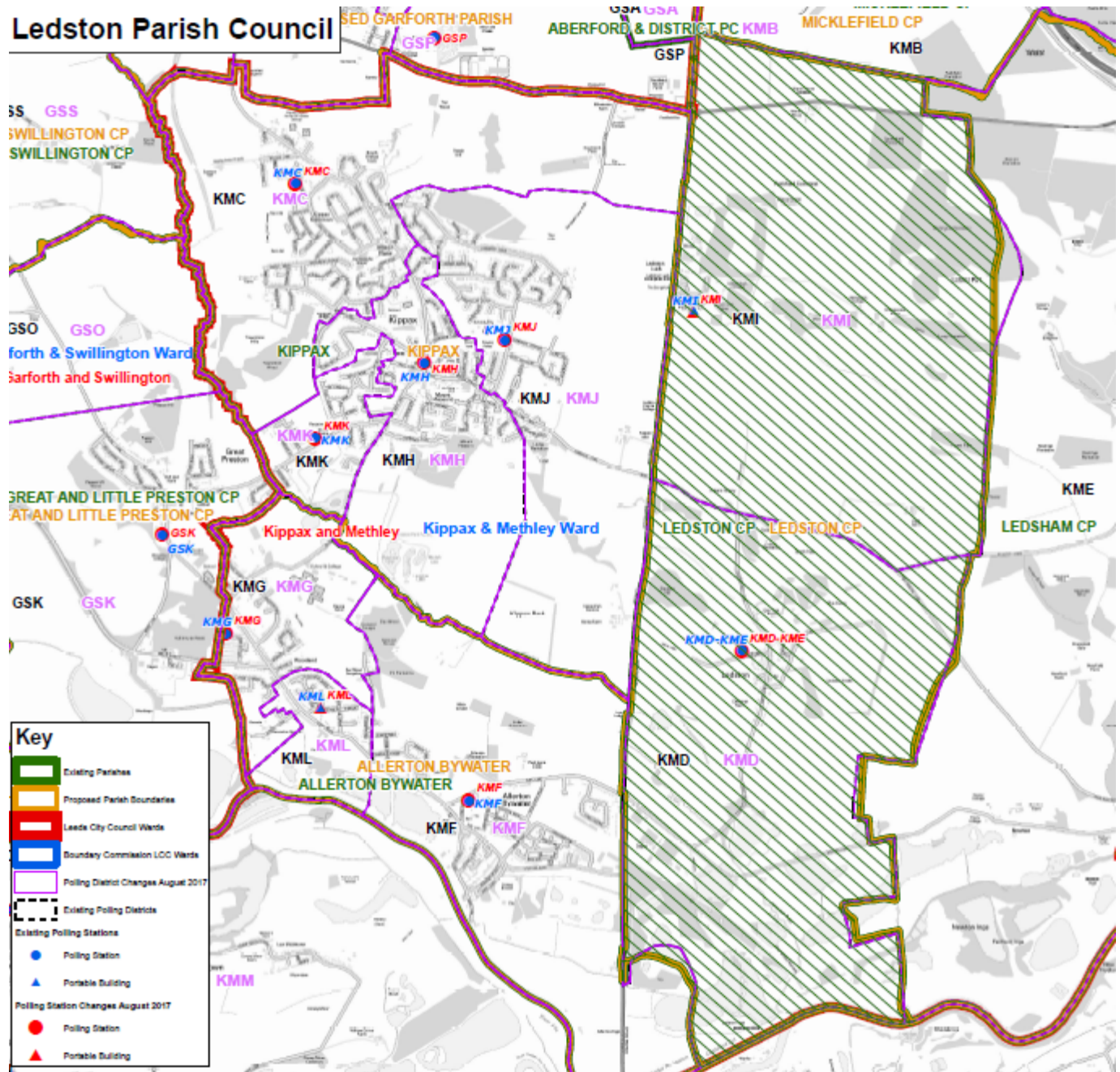

NW22

Current Ward	Hyde Park & Woodhouse
Current Polling district(s)	HWJ
Current polling station(s)	Portable Building at Grafton School Craven Road Woodhouse Leeds LS6 2SN
Current Electorate	521
New Ward	Little London & Woodhouse
New polling district	LWA
New polling station	No change Portable Building at Grafton School Craven Road Woodhouse Leeds LS6 2SN
New electorate	No change - 521

NW23

Current Ward	Hyde Park & Woodhouse
Current Polling district(s)	HWF
Current polling station(s)	Emmanuel Centre University of Leeds Woodhouse Lane Leeds LS2 9JT
Current Electorate	3,261
New Ward	Little London & Woodhouse
New polling district	LWB
New polling station	No change Emmanuel Centre University of Leeds Woodhouse Lane Leeds LS2 9JT
New electorate	LWB - No change – 3,261

NW24

Current Ward	Hyde Park & Woodhouse
Current Polling district(s)	HWD (part) HWE
Current polling station(s)	HWD (part) Woodhouse Community Centre 197 Woodhouse Street Leeds LS6 2NY HWE New Little London Community Centre Oatland Lane Leeds LS7 1SP
Current Electorate	HWD (part) – 1,138 HWE – 1,536
New Ward	Little London & Woodhouse
New polling district	LWC
New polling station	New Little London Community Centre Oatland Lane Leeds LS7 1SP
New electorate	LWC – 1,925

NW25

Current Ward	City & Hunslet Hyde Park & Woodhouse
Current Polling district(s)	CHI (part) HWK
Current polling station(s)	CHI (part) Centenary House Formerly known as The Deaf & Blind Centre 59 North Street Leeds LS2 8JS HWK Portable building at the junction of Lovell Park Hill & Lovell Park Close Little London Leeds LS7 1DF
Current Electorate	CHI (part) - 3,376 HWK - 679
New Ward	Little London & Woodhouse
New polling district	LWD
New polling station	Portable building at the junction of Lovell Park Hill & Lovell Park Close Little London Leeds LS7 1DF
New electorate	LWD – 1,398

NW26

Current Ward	City & Hunslet
Current Polling district(s)	CHC (part) CHI (part)
Current polling station(s)	CHC (part) Park Dale Marlborough Towers (opposite Leeds City College) Leeds LS1 4PG CHI (part) Centenary House Formerly known as The Deaf & Blind Centre 59 North Street Leeds LS2 8JS
Current Electorate	CHC (part) – 2,822 CHI (part) - 3,376
New Ward	Little London & Woodhouse
New polling district	LWE
New polling station	Merrion House Merrion Way Leeds LS2 8ET
New electorate	LWE – 1,277

NW27

Current Ward	City & Hunslet
Current Polling district(s)	CHA (part) CHD (part)
Current polling station(s)	CHA (part) Leeds Minster Kirkgate Leeds LS2 7DJ CHD (part) Holy Trinity Church Boar Lane Leeds LS1 6HW
Current Electorate	CHA – 4,149 CHD – 4,681
New Ward	Little London & Woodhouse
New polling district	LWF
New polling station	Mill Hill Unitarian Chapel City Square Leeds LS1 5EB
New electorate	LWF - 555

NW28

Current Ward	City & Hunslet
Current Polling district(s)	CHC (part)
Current polling station(s)	CHC (part) Park Dale Marlborough Towers (opposite Leeds City College) Leeds LS1 4PG
Current Electorate	CHC (part) - 2,822
New Ward	Little London & Woodhouse
New polling district	LWG
New polling station	Park Dale Hall Marlborough Towers (opposite Leeds City College) Leeds LS1 4PG
New electorate	LWG – 339

NW29

Current Ward	City & Hunslet
Current Polling district(s)	CHC (part)
Current polling station(s)	CHC (part) Park Dale Marlborough Towers (opposite Leeds City College) Leeds LS1 4PG
Current Electorate	2,822
New Ward	Little London & Woodhouse
New polling district	LWH
New polling station	Park Dale Hall Marlborough Towers (opposite Leeds City College) Leeds LS1 4PG
New electorate	LWH – 2,031

NW30

Current Ward	Hyde Park & Woodhouse
Current Polling district(s)	HWG
Current polling station(s)	Swarthmore Education Centre 2-7 Woodhouse Square Leeds LS3 1AD
Current Electorate	1,723
New Ward	Little London & Woodhouse
New polling district	LWI
New polling station	No change Swarthmore Education Centre 2-7 Woodhouse Square Leeds LS3 1AD
New electorate	LWI - No change – 1,723

NW31

Current Ward	Hyde Park & Woodhouse
Current Polling district(s)	HWD (part) HWH
Current polling station(s)	HWD (part) Woodhouse Community Centre 197 Woodhouse Street Leeds LS6 2NY HWH Hyde Park Methodist Church Hall Woodsley Road Hyde Park Leeds LS6 1SN
Current Electorate	HWD (part) – 1,138 HWH – 2,241
New Ward	Little London & Woodhouse
New polling district	LWJ
New polling station	Hyde Park Methodist Church Hall Woodsley Road Hyde Park Leeds LS6 1SN
New electorate	LWJ – 2,241

NW32

Current Ward	Hyde Park & Woodhouse
Current Polling district(s)	HWC
Current polling station(s)	Better Leeds Communities 42/46 Burley Lodge Road Burley Leeds LS6 1QF
Current Electorate	1,558
New Ward	Little London & Woodhouse
New polling district	LWK
New polling station	No change Better Leeds Communities 42/46 Burley Lodge Road Burley Leeds LS6 1QF
New electorate	LWK - No change – 1,558

Map for NW21 – 32

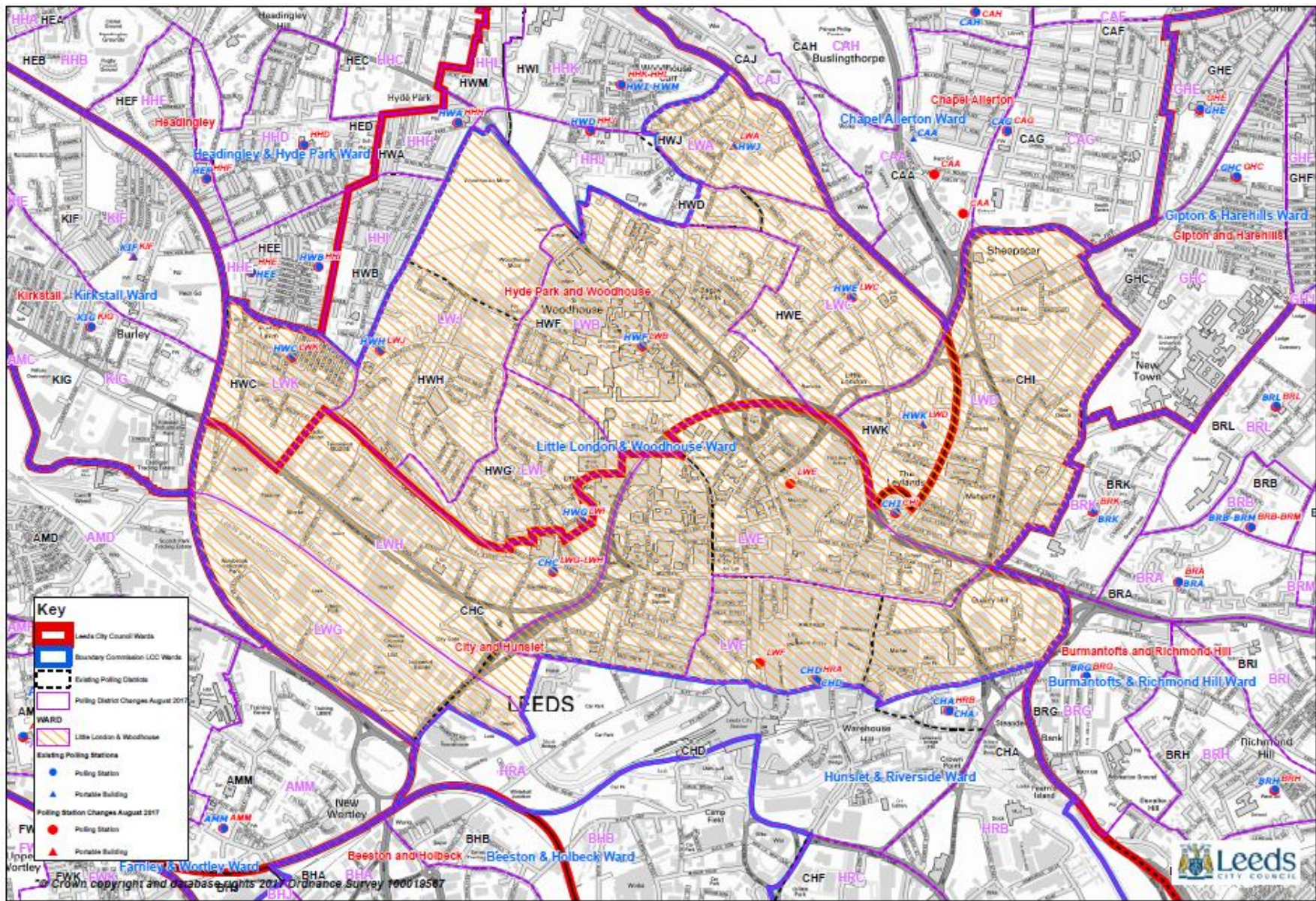

ER18 – Middleton Park / Ardsley & Robin Hood

Current ward	Middleton Park
Current polling district	MIB (part)
Current polling station	The Middleton Family Centre 2 Acre Road Middleton LS10 4LF
Current electorate	1,872
Current Postal voters	275
Description of change	Transfer part of polling district MIB to Ardsley & Robin Hood
New ward	Ardsley & Robin Hood
New polling district	ARE
New polling district current electorate	1,163
New polling station	Thorpe Social Centre Winthorpe Avenue Thorpe WF3 3ED
New electorate(s)	Revised MIB – 1,800 Revised ARE – 1,249

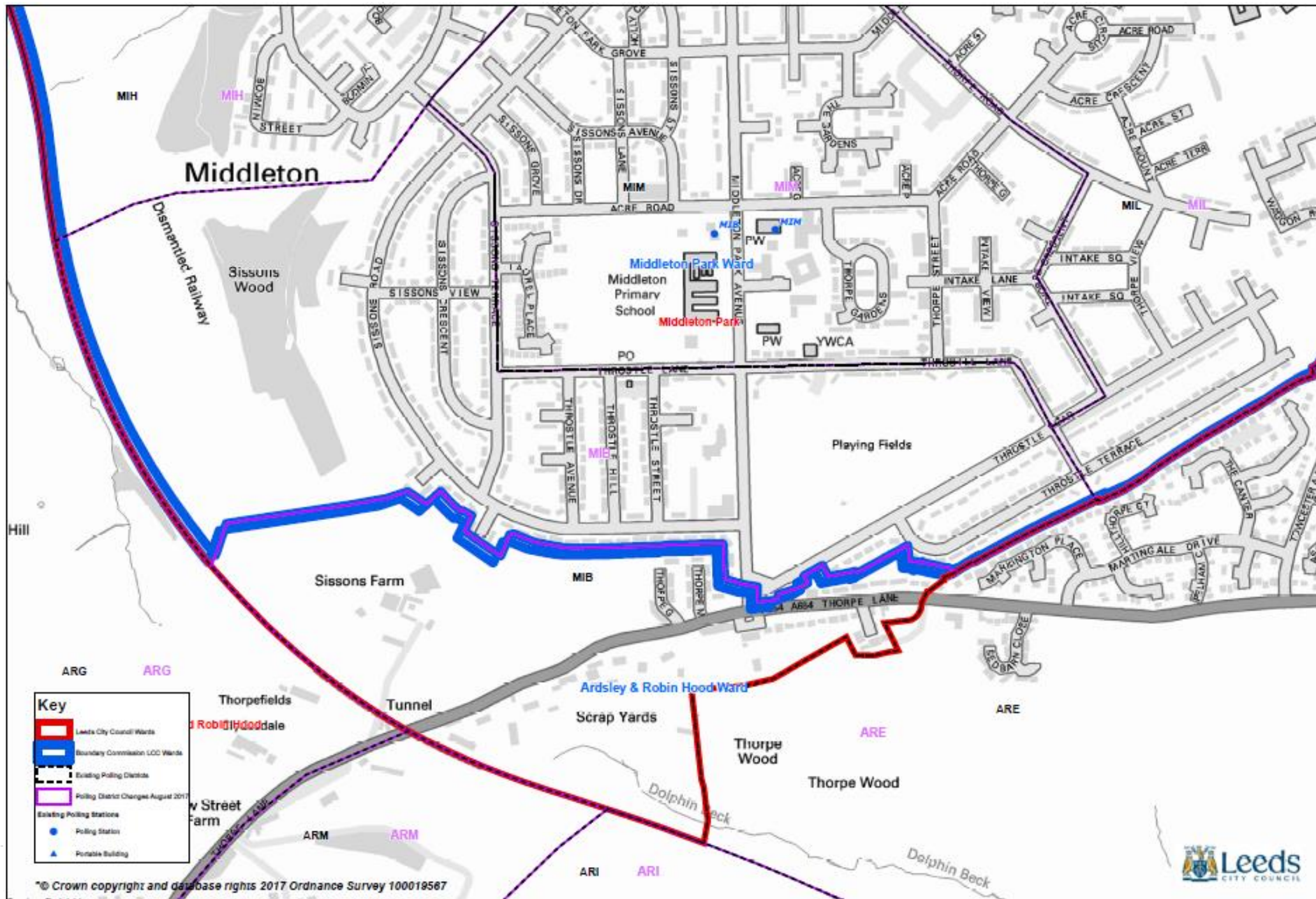

ER19 – Middleton Park / Beeston & Holbeck

Current ward	Middleton Park
Current polling district	MIH (part)
Current polling station	Community Room Westwood Primary School Middleton LS10 4NU
Current electorate	1,523
Current Postal voters	197
Description of change	Transfer part of polling district MIH to Beeston & Holbeck
New ward	Beeston & Holbeck
New polling district	BHE
New polling station	The Place (formerly known as Parkwood Road Community Centre) 98 Parkwood Road Middleton LS11 5QZ
New electorate(s)	No change

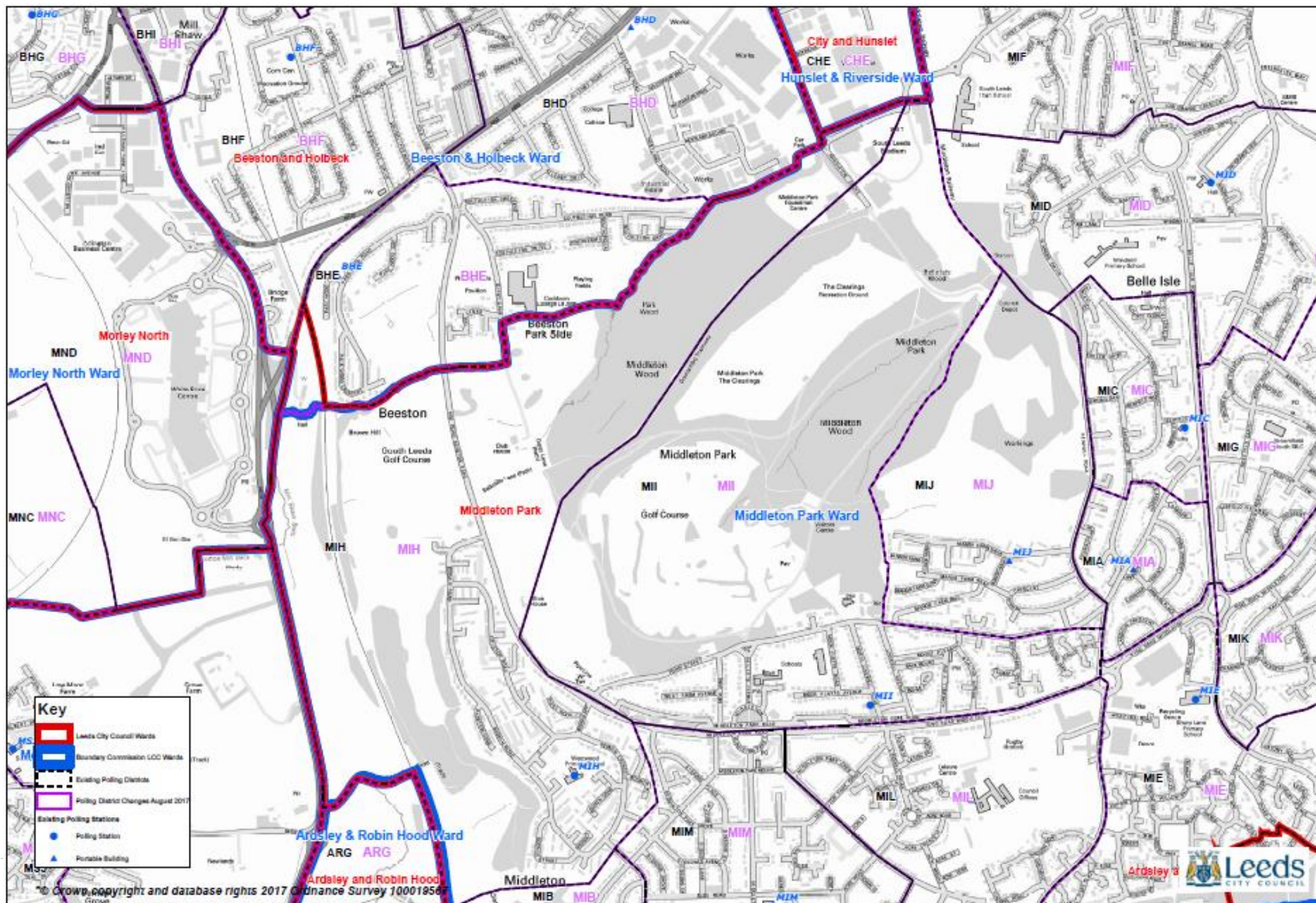

ER20 – Moortown / Weetwood

Current ward	Moortown
Current polling district	MOH (part)
Current polling station	Main Hall Meanwood Church Hall Church Lane Meanwood LS6 4NP
Current electorate	2,350
Current Postal voters	406
Description of change	Transfer part of polling district MOH to Weetwood
New ward	Weetwood
New polling district	WEF
New polling district current electorate	3,998
New polling station	Meeting Hall St Chad's Parish Centre Otley Road LS16 5JT
New electorate(s)	Revised MOH – 2,346 Revised WEF – 4,048 (split polling station will operate)

ER21 – Moortown / Weetwood

Current ward	Moortown
Current polling district	MOH (part)
Current polling station	Main Hall Meanwood Church Hall Church Lane Meanwood LS6 4NP
Current electorate	2,350
Current Postal voters	406
Description of change	Transfer part of polling district MOH to Weetwood
New ward	Weetwood
New polling district	WEG
New polling district current electorate	2,294
New polling station	Meanwood Community Centre Stainbeck Avenue Leeds LS7 2QU
New electorate(s)	Revised MOH – 2,342 Revised WEG – 2,331

MS2 – Morley South

Proposal detail	<p>The boundary between MSF and MSJ falls across a new development.</p> <p>There are two streets are split by the boundary, these are Hobson Close (1+2 MSJ, 3+4 MSF) and Adelaide Avenue (1,2,3,5 MSJ, the rest are MSF).</p> <p>Proposal to move the boundary to run along Albert Road to the junction with Clough Street and that area be included in polling district MSF</p>
------------------------	---

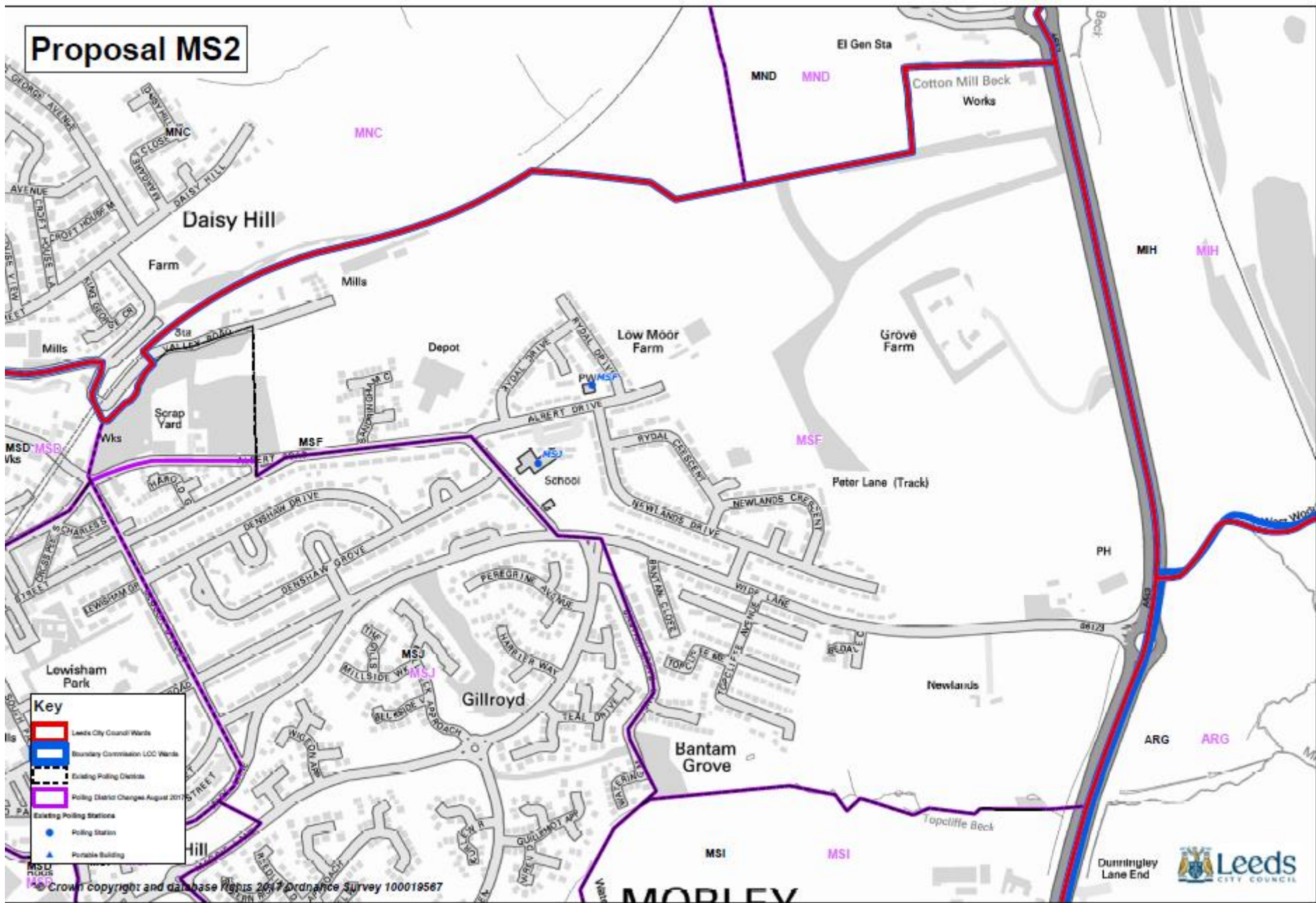

CGR6 – Otley Town Council: review of council size

Proposal to reduce the number of Town Councillors

Current & proposed warding arrangements/no. of Councillors

Ward	Polling Districts	Current no. of Cllrs	Current no. of electors per Cllr	Electorate	Proposed no. of Cllrs	Proposed no. of electors per Cllr
Ashfield	OYA	5	551	2759	4	689
Danefield	OYE	4	577	2309	3	769
Manor	OYC	4	561	2247	3	749
Prince Henry	OYD	3	571	1715	2	857
West Chevin	OYB	4	563	2252	3	750
Total	n/a	20	564 (average)	11,282	15	752 (average)

ER22 – Otley & Yeadon / Adel & Wharfedale

Current ward	Otley & Yeadon
Current polling district	OYF (part)
Current polling station	Nursery Classroom Otley All Saints C of E Primary School Lisker Drive Otley LS21 1DF
Current electorate	152
Current Postal voters	57
Description of change	Transfer part of polling district OYF to Adel & Wharfedale
New ward	Adel & Wharfedale
New polling district	AWJ
New polling district current electorate	2,798
New polling station	Upper School Hall Bramhope Primary School Tredgold Crescent Bramhope LS16 9BR
New electorate(s)	No change – no residential properties being transferred

TN1 – Temple Newsam

Proposal detail	<p>Relocate the polling stations currently at:</p> <p>TND</p> <p>Portable building at the junction of Selby Road and Field End Gardens LS15 0QW</p> <p>TNJ</p> <p>Temple Newsam Golf Club Temple Newsam Road Leeds LS15 0LN</p> <p>To vote together at:</p> <p>Halton Library 273 Selby Road Leeds LS15 7JR</p>
-----------------	---

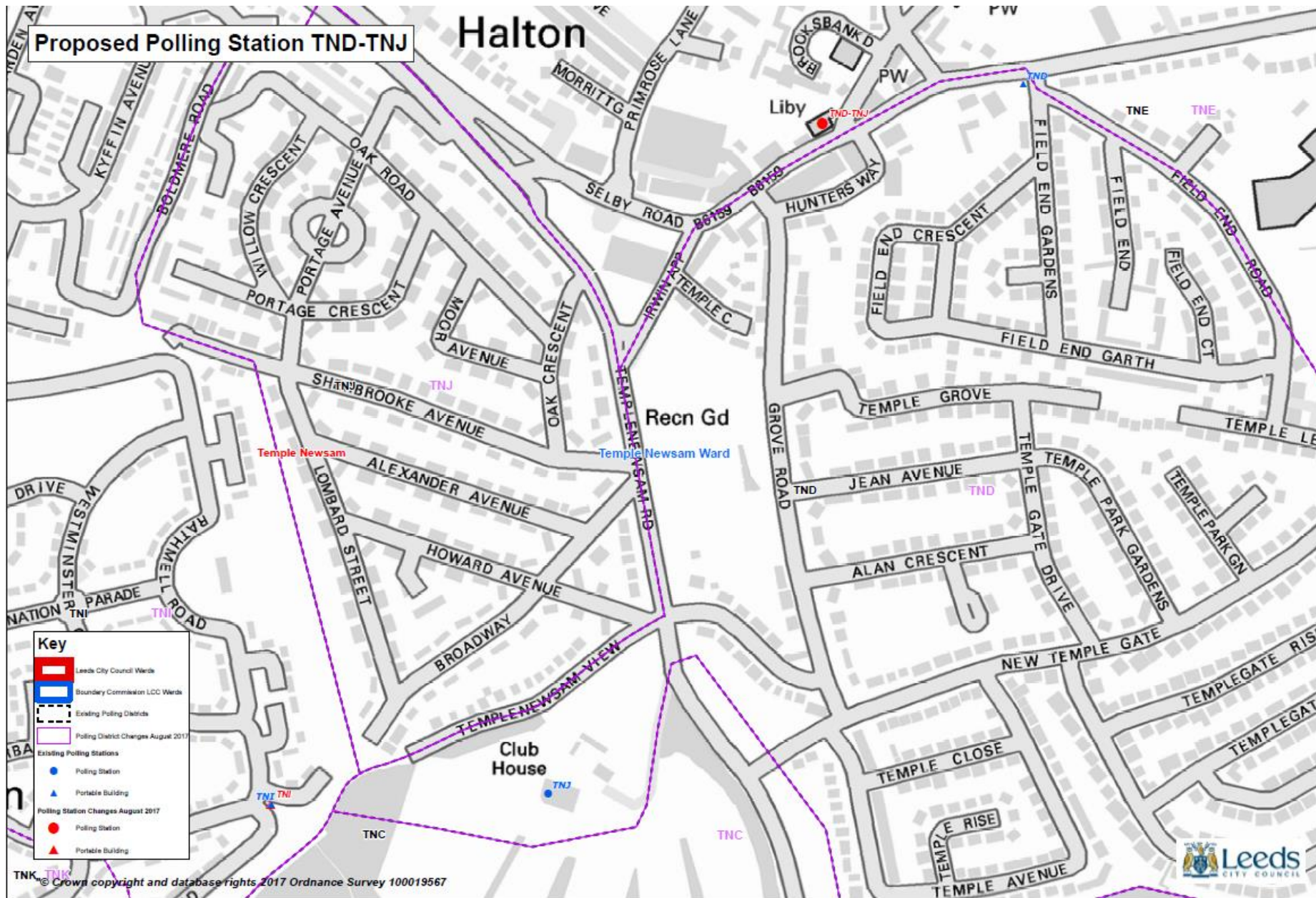

TS16 – Temple Newsam

Polling district	TNA
Current polling station	Portable building at junction of Selby Road & Dunhill Rise Halton Leeds LS9 0EH
Electorate	569
Proposal detail	<p>Relocate station to:</p> <p>The Wykebeck Arms Selby Road Leeds LS9 0EW</p> <p>Officers have inspected the function room which is suitable and has access from the car park. The function room is completely separate from the main bar area.</p>

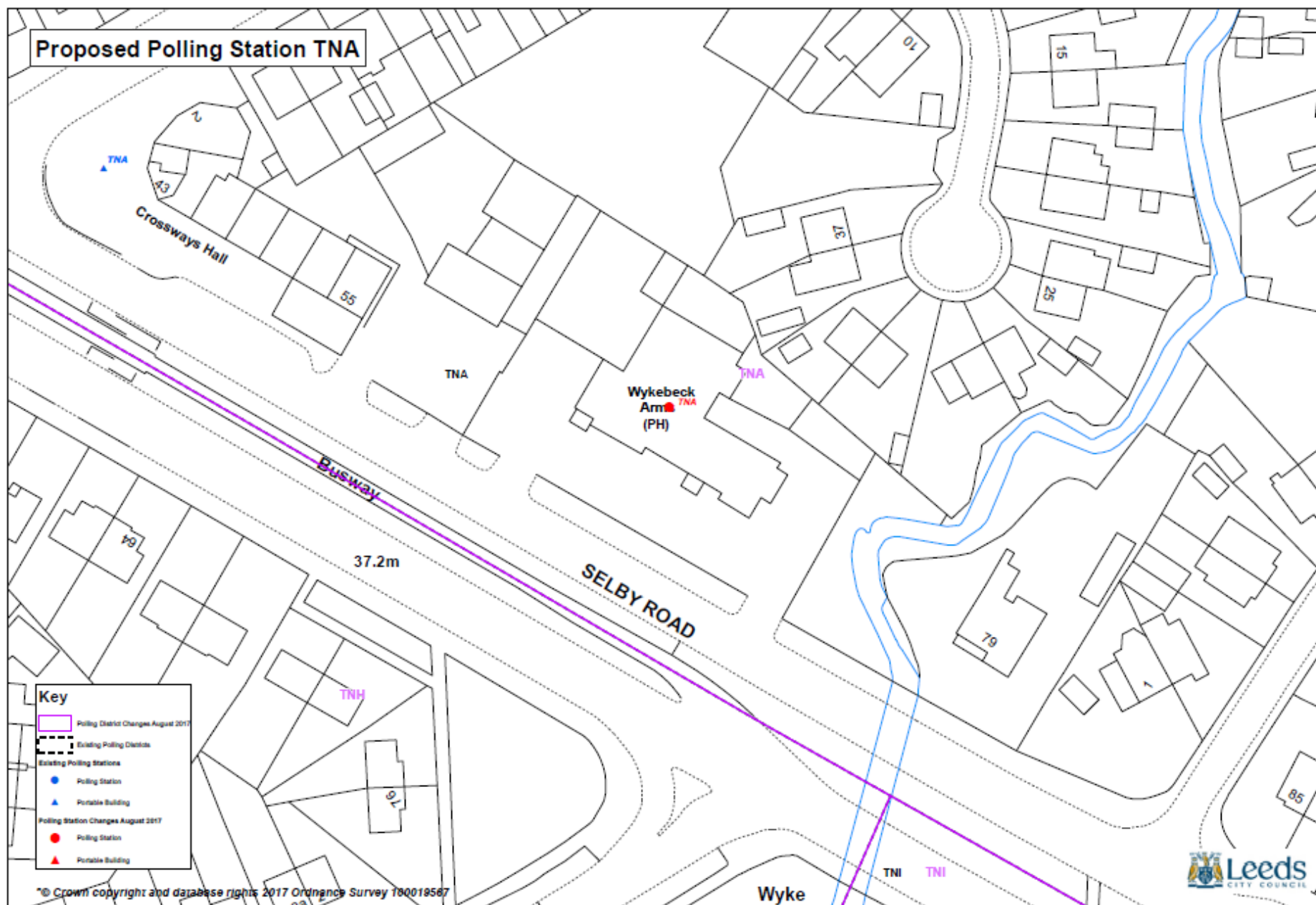

WE1 - Weetwood

Proposal detail	<p>Relocate the polling station for polling station WEE, currently located at Lawnswood High School to vote at:</p> <p>The YMCA – Lawnswood Branch Otley Road Leeds LS16 6HD</p>
------------------------	--

ER23 – Weetwood / Adel & Wharfedale

Current ward	Weetwood
Current polling district	WEE (part)
Current polling station	Dance Studio Lawnswood High School Ring Road Lawnswood LS16 5AG
Current electorate	3,532
Current Postal voters	798
Description of change	Transfer part of polling district WEE to Adel & Wharfedale
New ward	Adel & Wharfedale
New polling district	AWE
New polling district current electorate	1,294
New polling station	Adel Memorial Hall Church Hall Adel LS16 8DE
New electorate(s)	Revised WEE – 3,458 Revised AWE – 1,384

